

TRIBUNALE DI MILANO

PROCEDURA DI ESECUZIONE IMMOBILIARE N.R.G.: 811/2024

Giudice dell'esecuzione: DOTT.SSA GALIOTO

**RILIEVO FOTOGRAFICO CON PLANIMETRIA CATASTALE
IMMOBILE**

ALLEGATO ALLA RELAZIONE PERITALE

Unità immobiliare ubicata nel comune **Milano Viale Andrea Doria N. 24**

APPARTAMENTO: Foglio 272 Mappale 178 Sub. 10 Piano 4°-S1

**RELAZIONE DI STIMA IMMOBILIARE - LOTTO UNICO -
APPARTAMENTO CON VANO CANTINA VIALE ANDREA DORIA N. 24
MILANO**

[illegible]

VISTA AEREA FABBRICATO

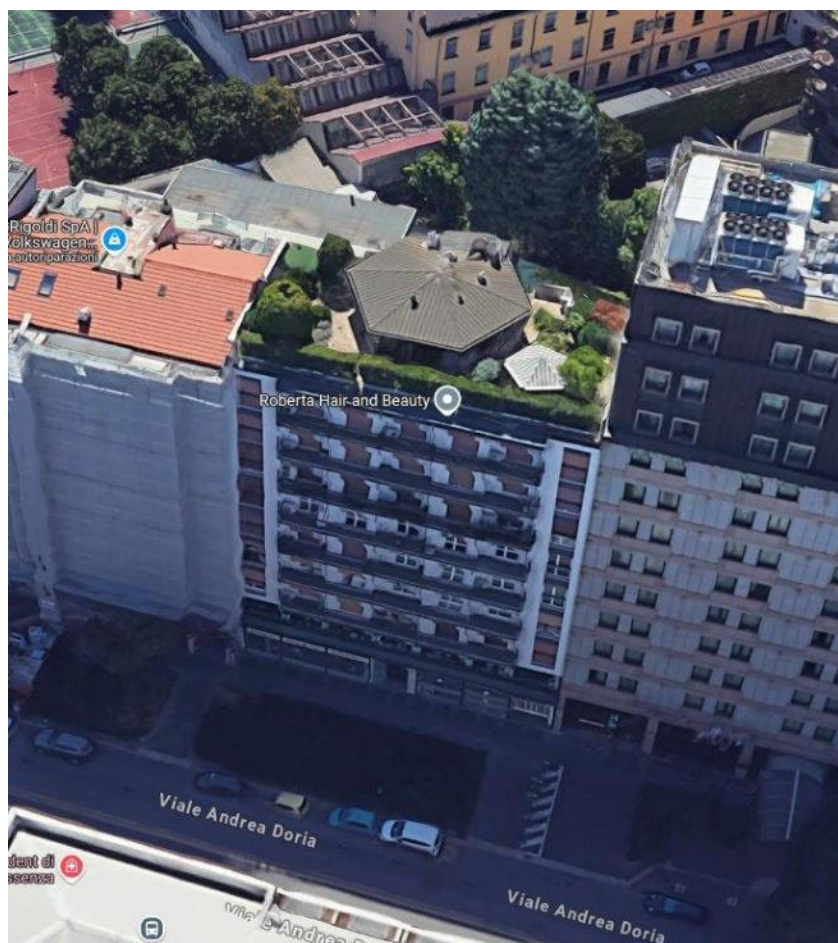

ESTERNO FABBRICATO - PARTI COMUNI







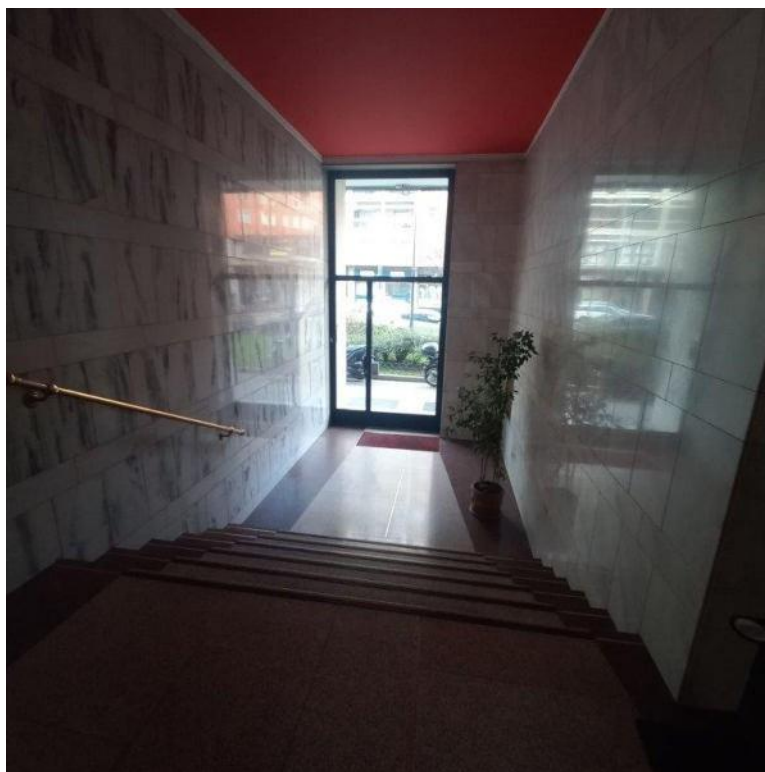

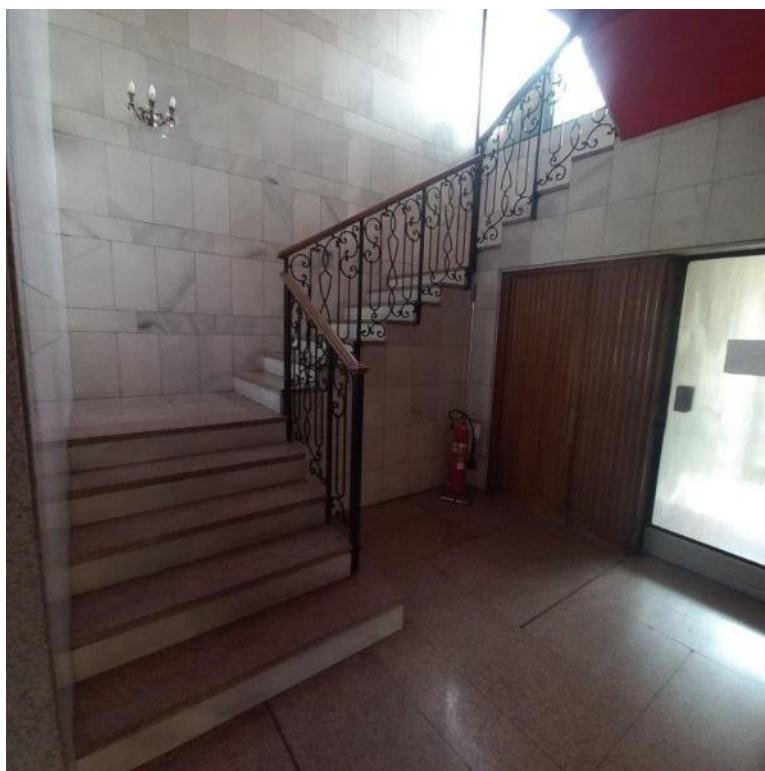

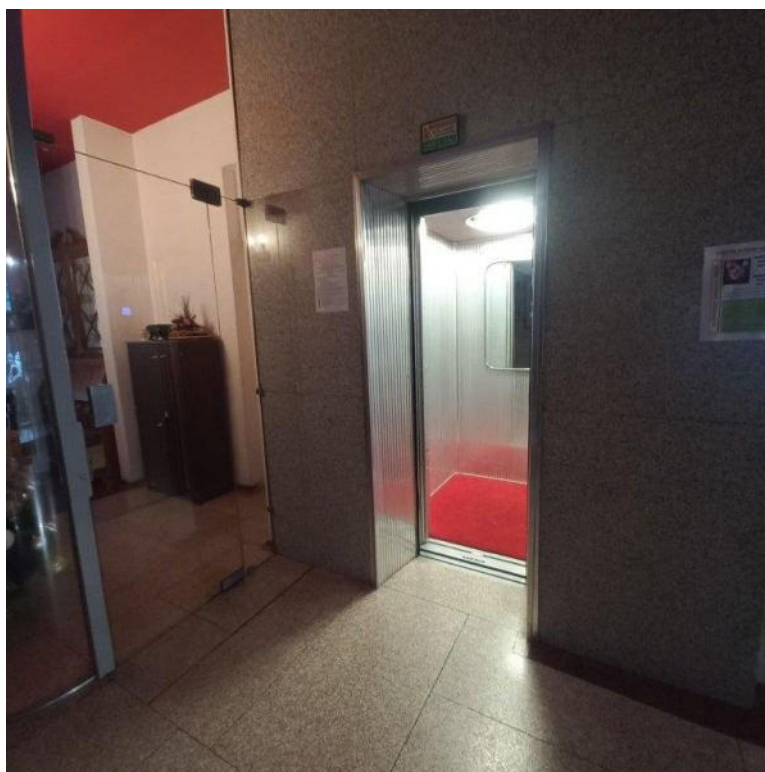

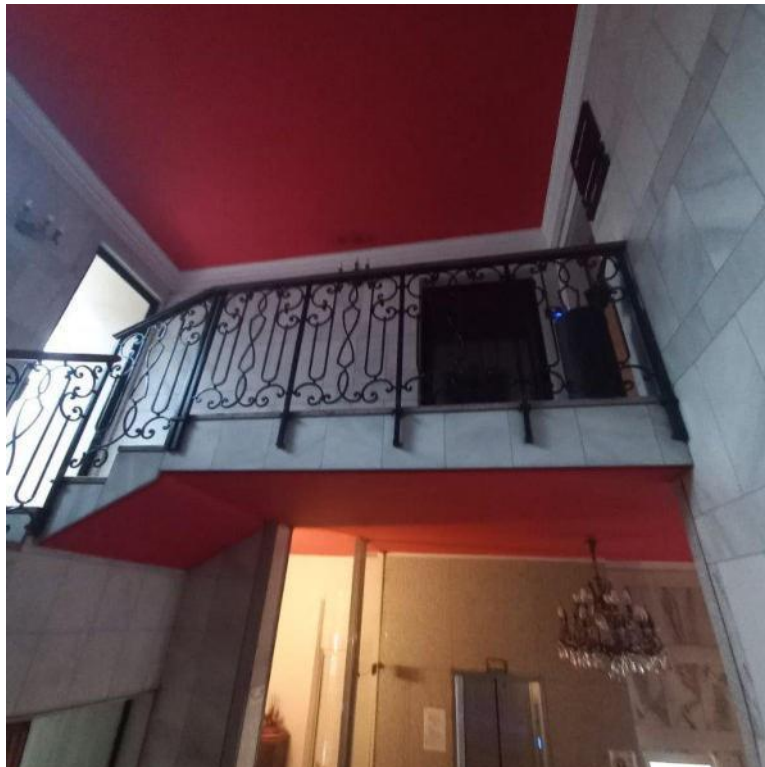
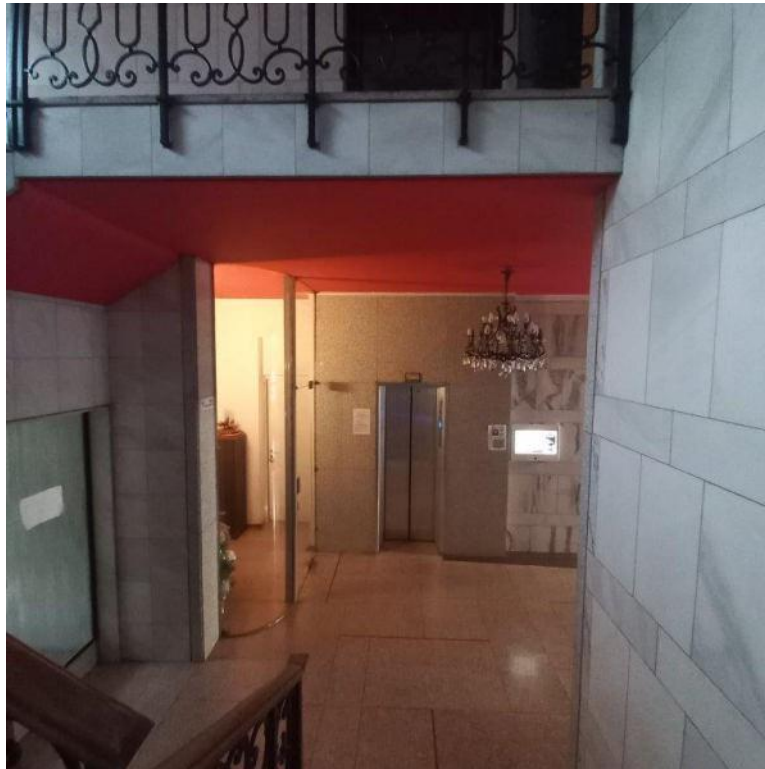

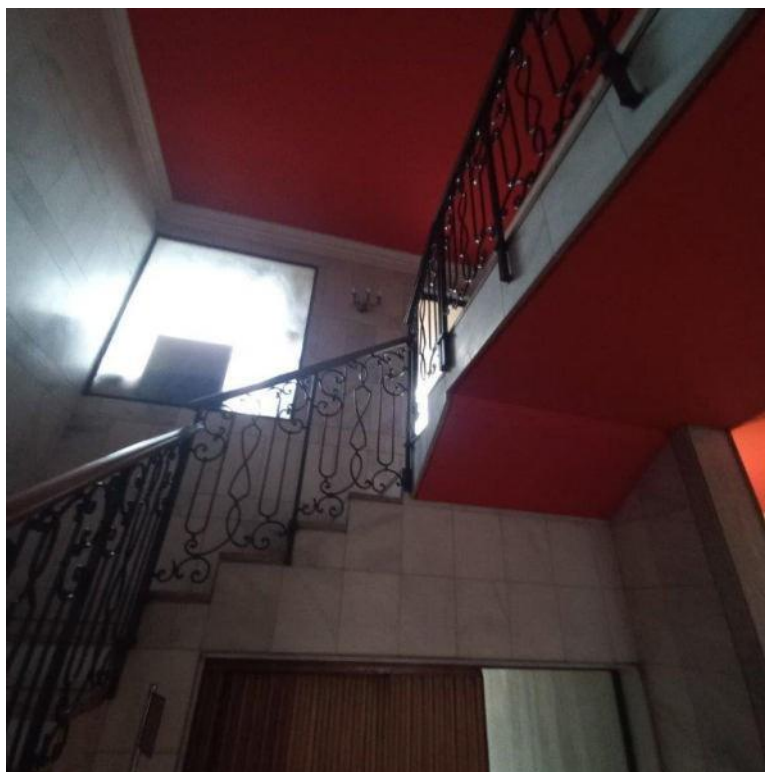











INTERNO APPARTAMENTO- INGRESSO SOGGIORNO

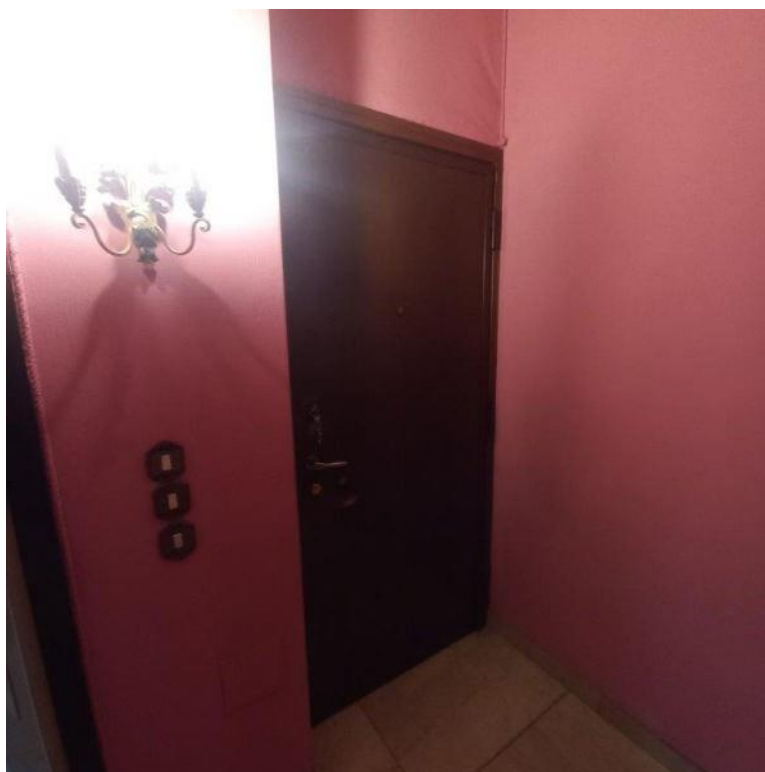
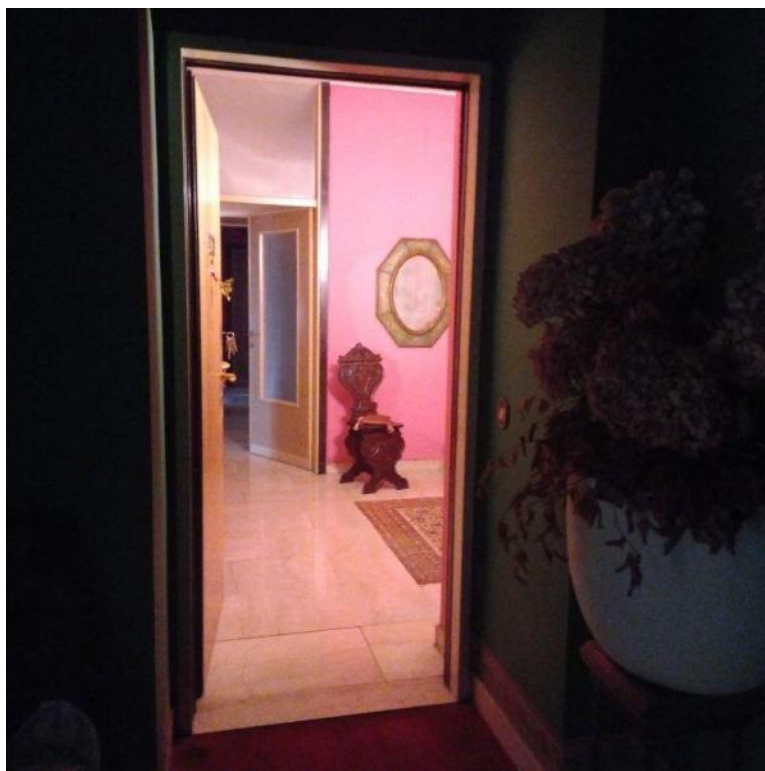

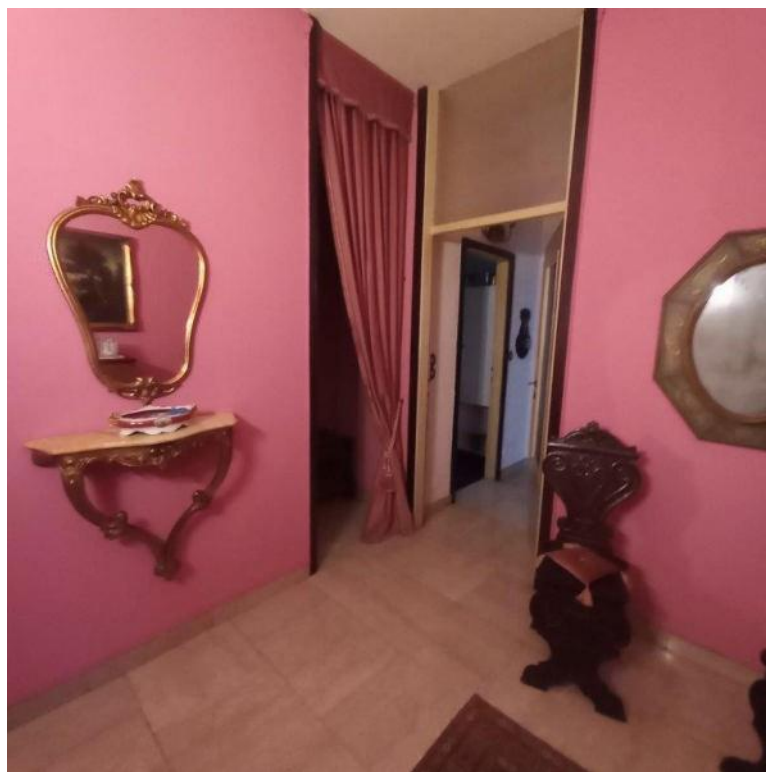

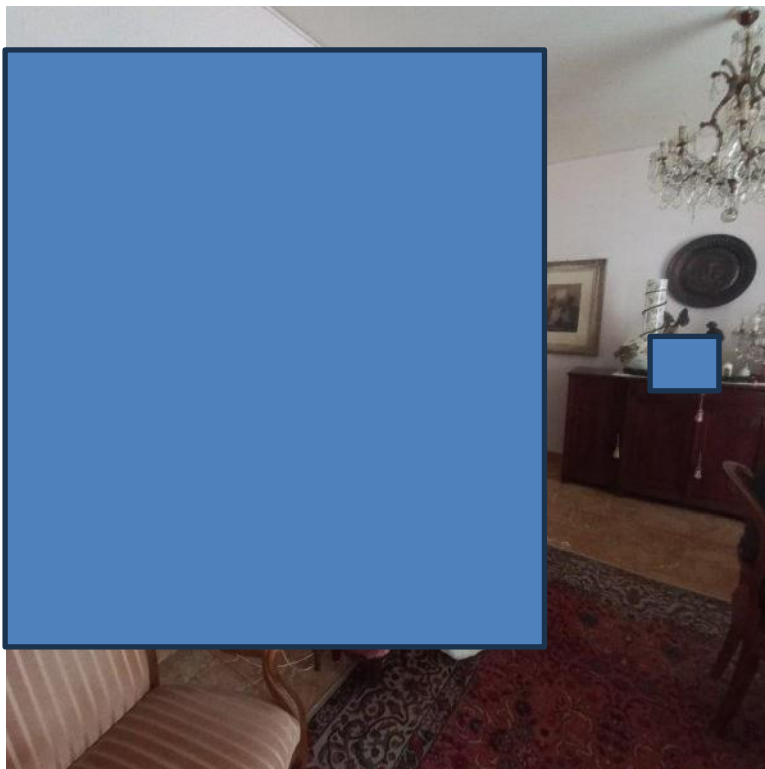
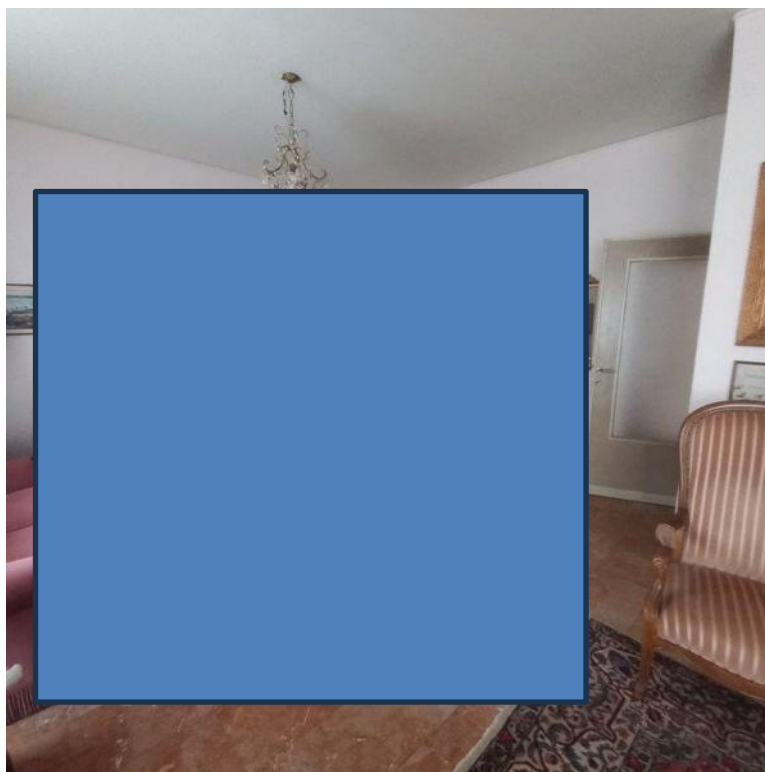

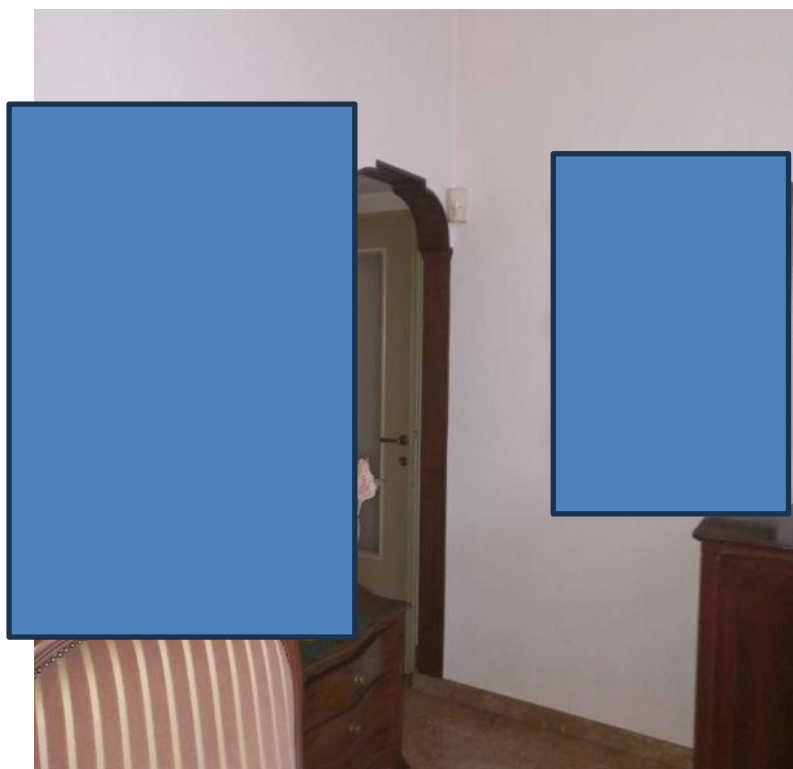
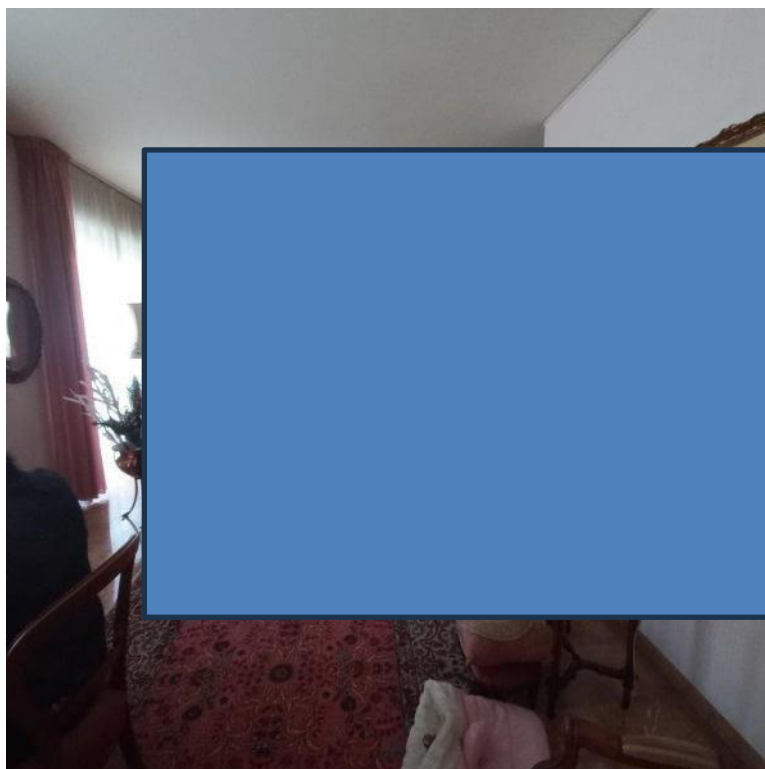

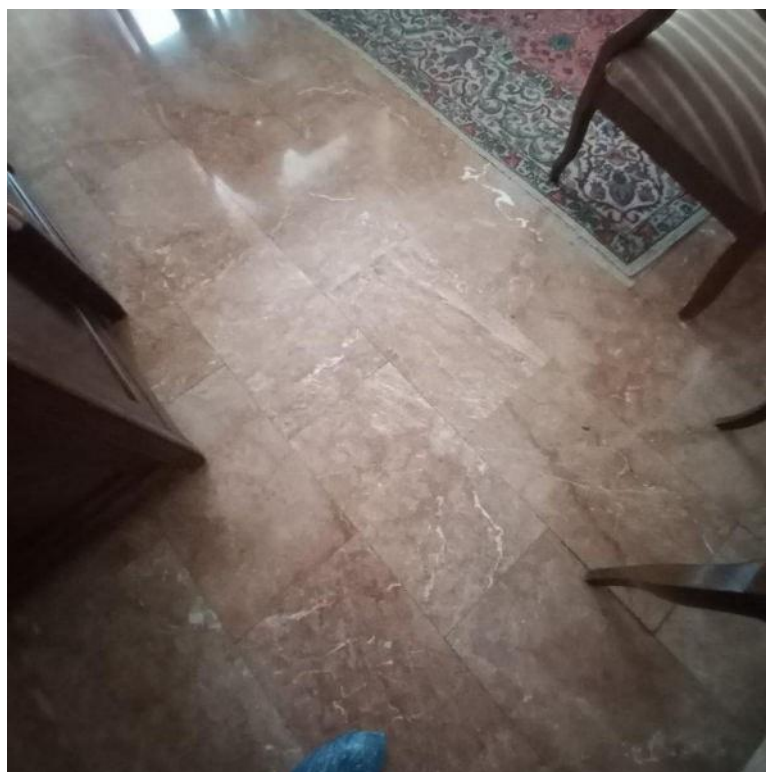
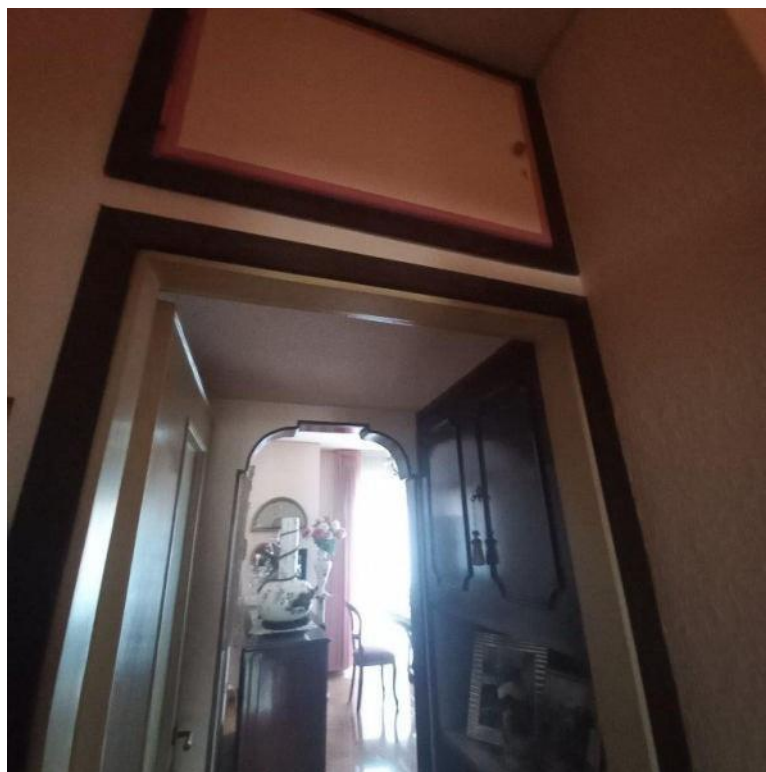

BALCONE SU VIALE ANDREA DORIA

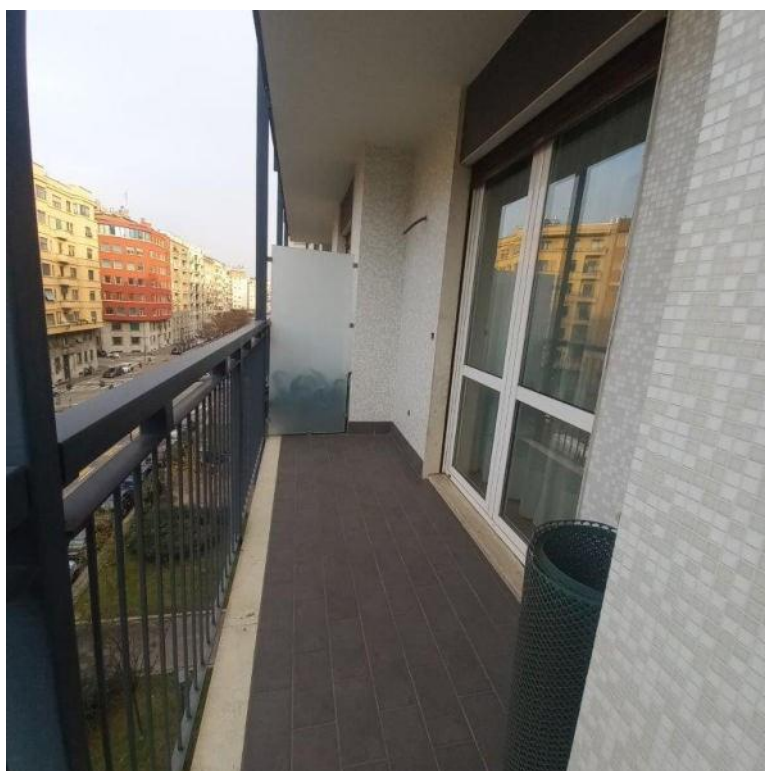

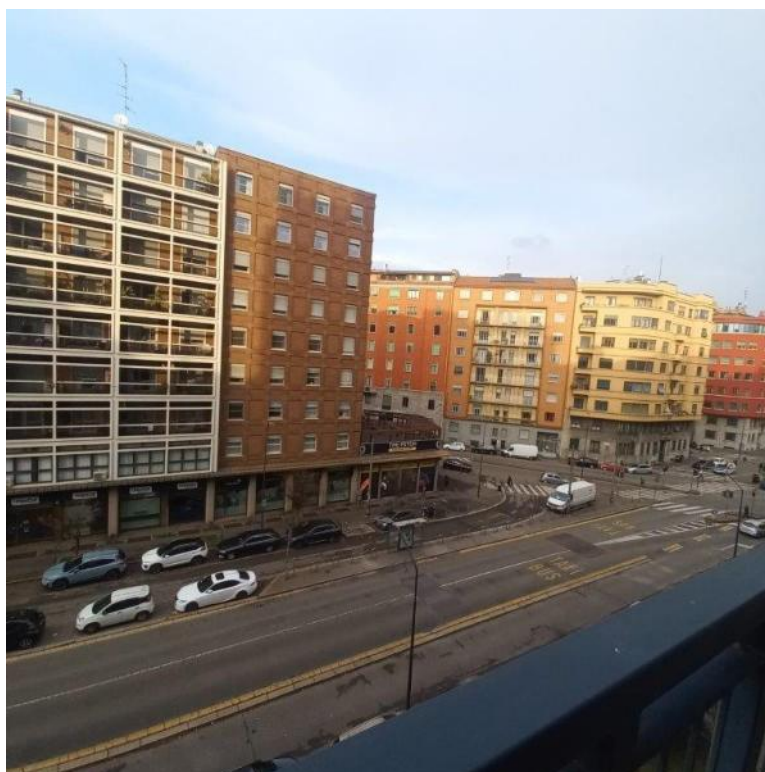
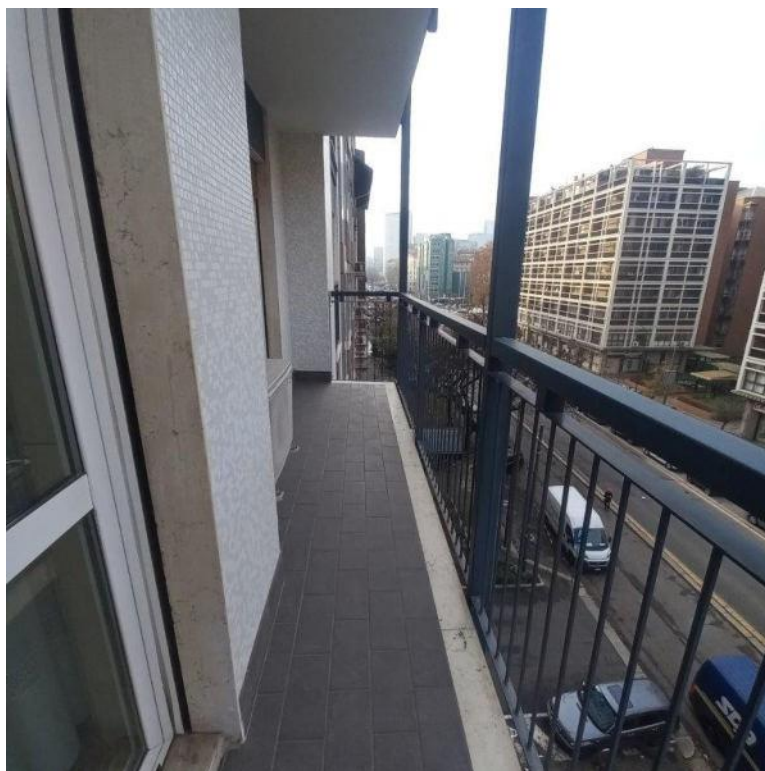

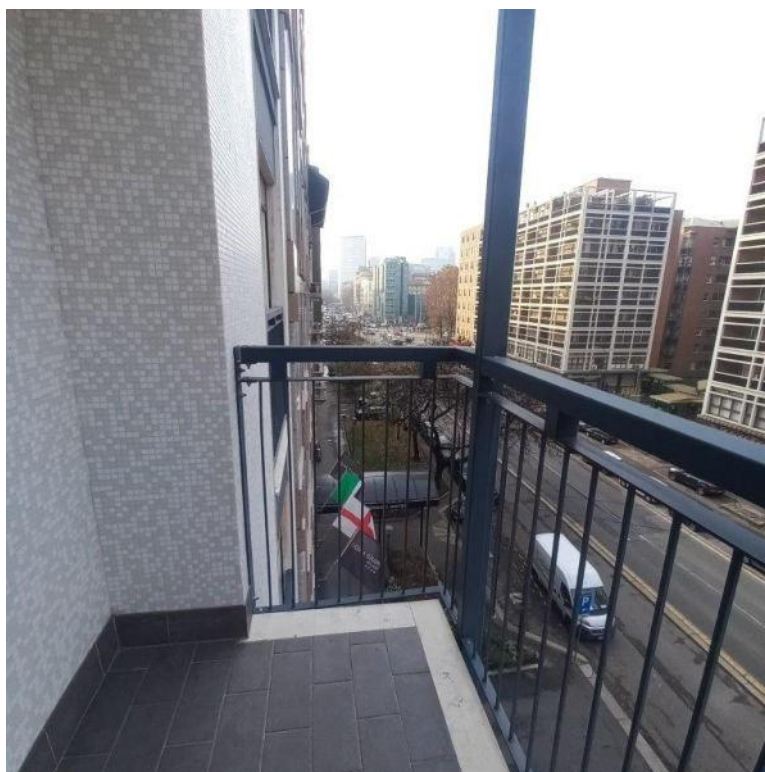

CORRIDOIO CAMERE E RIPOSTIGLIO

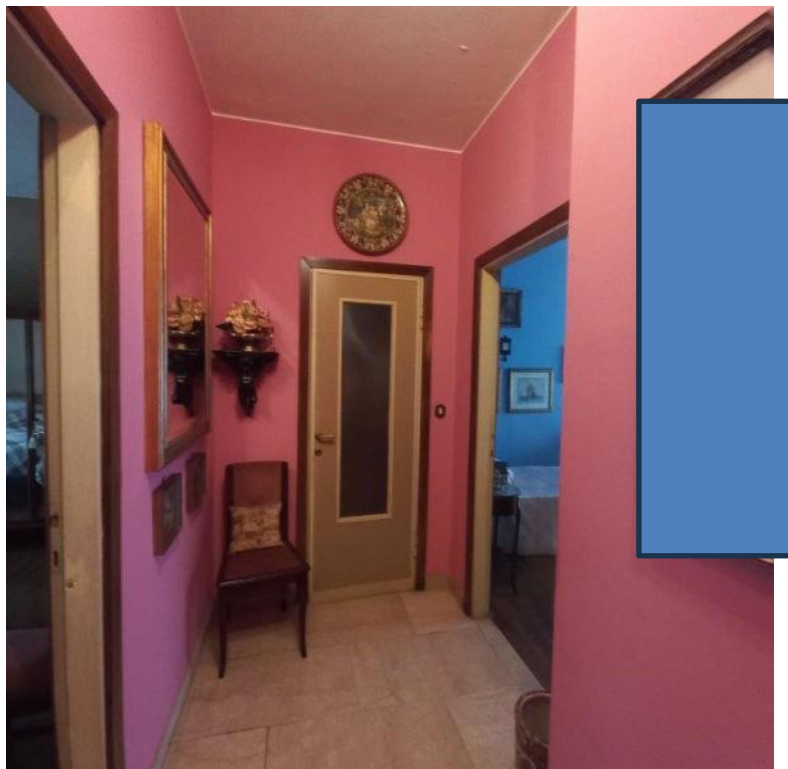

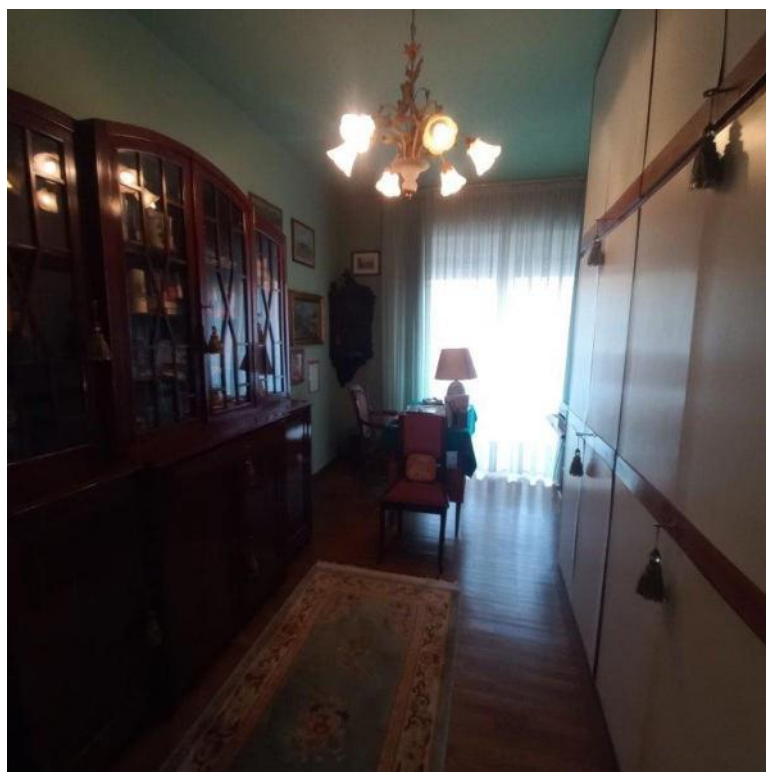
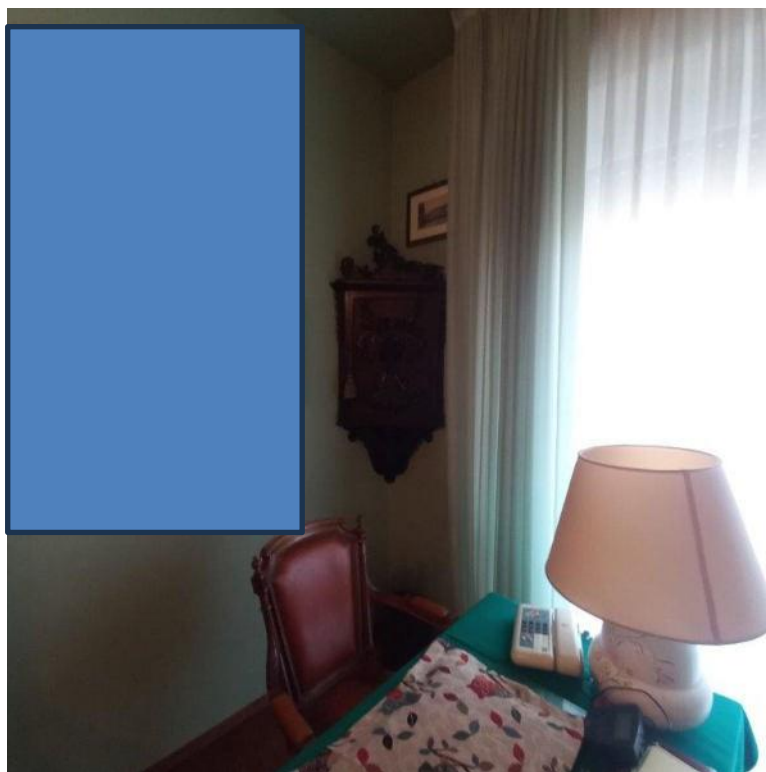

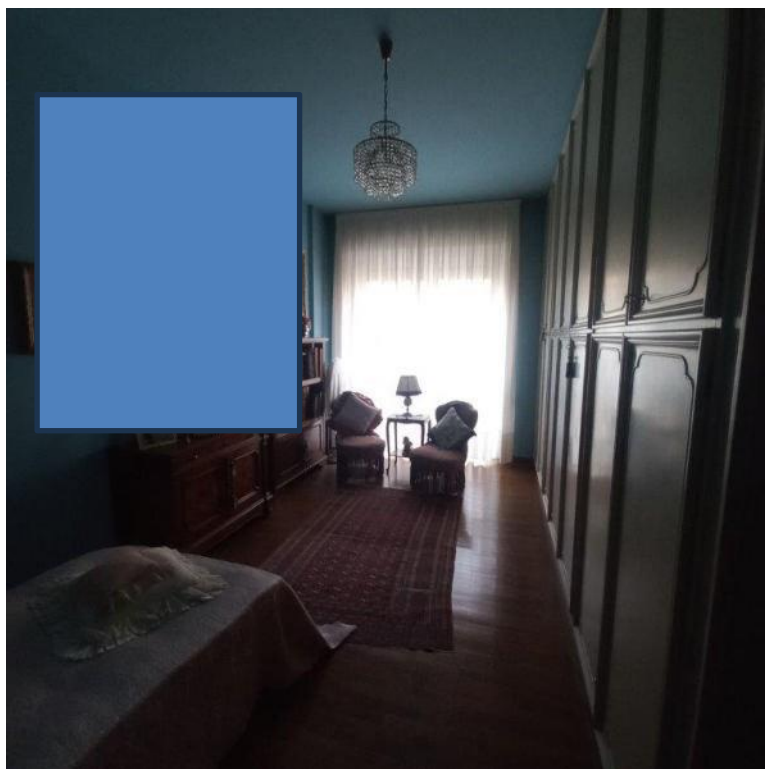

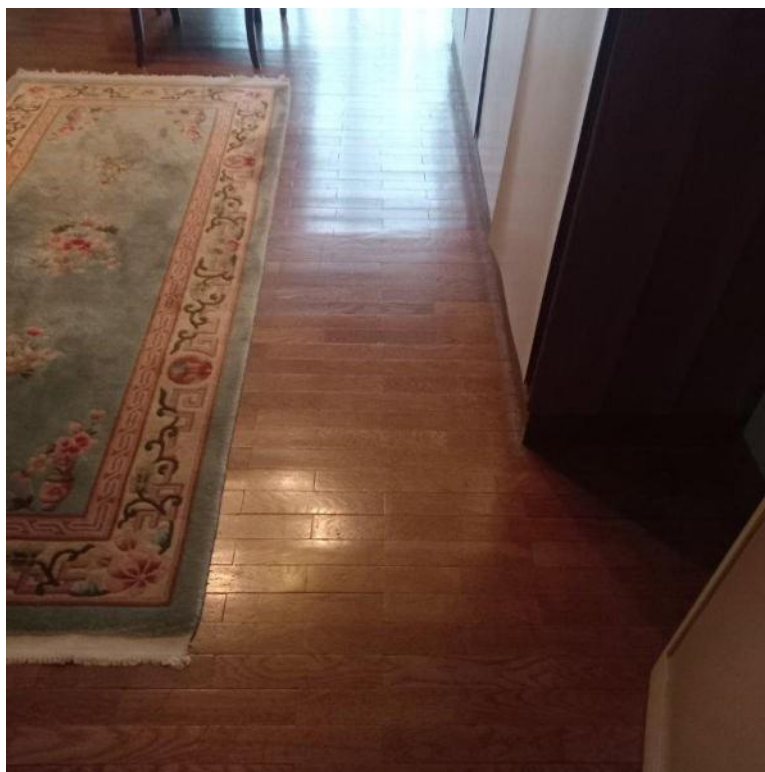

BAGNO PADRONALE CUCINA LAVANDERIA E BAGNO SERVIZIO

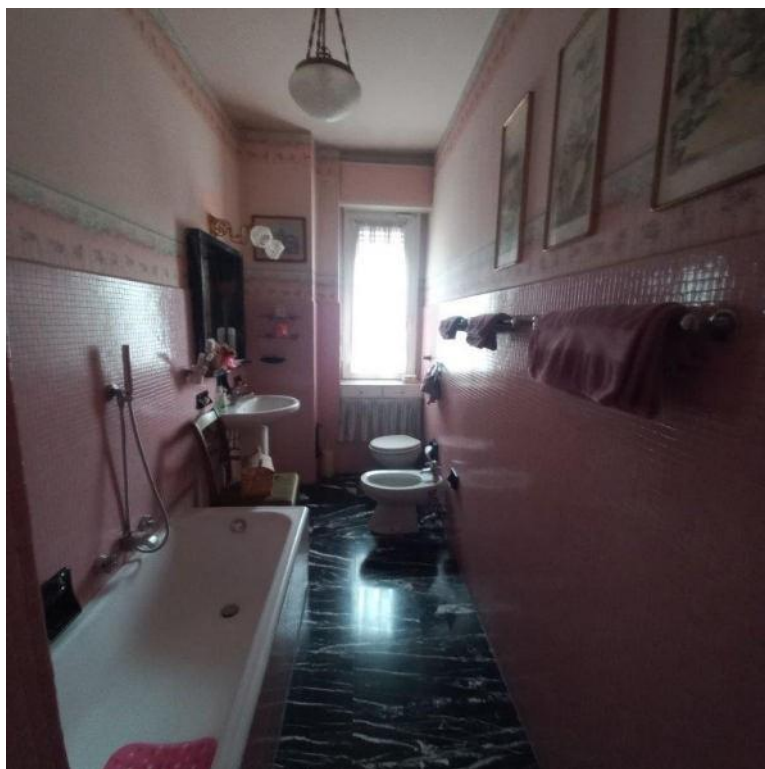
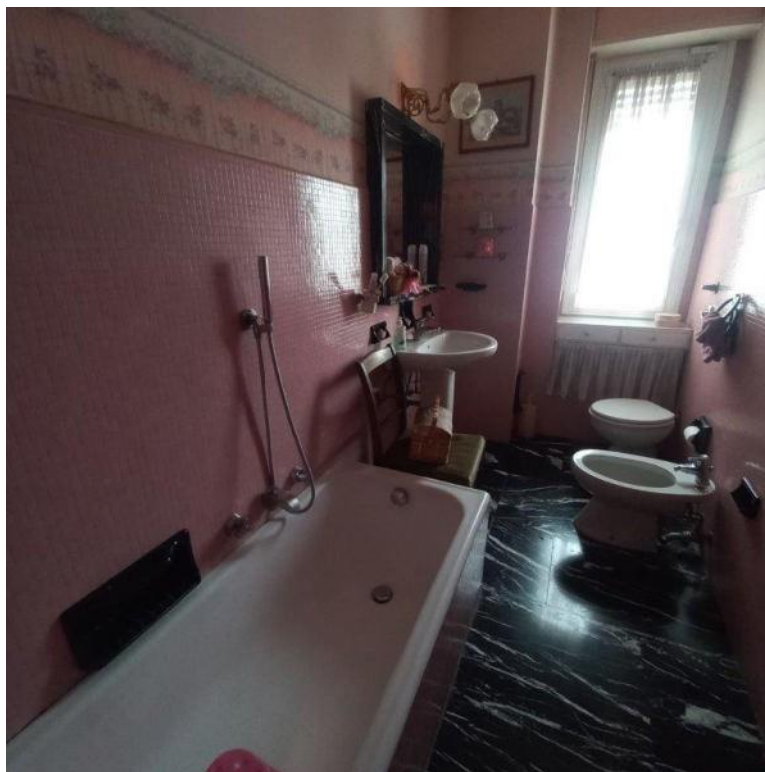

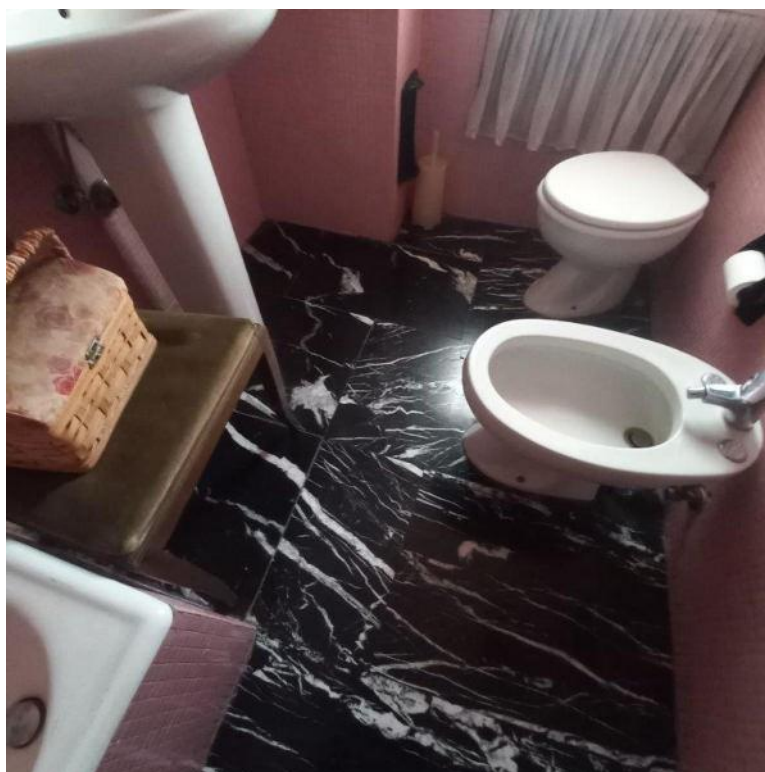

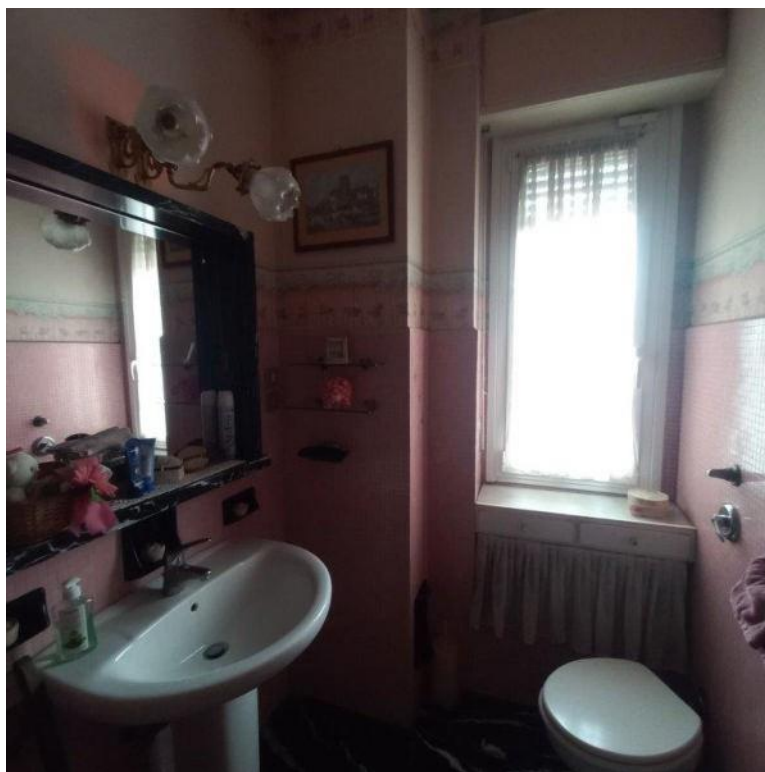

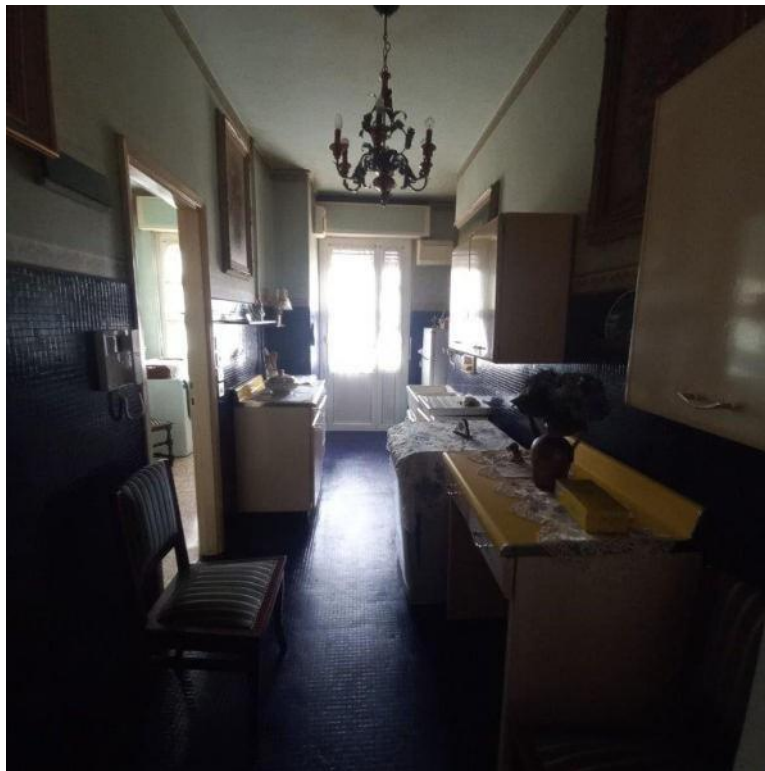

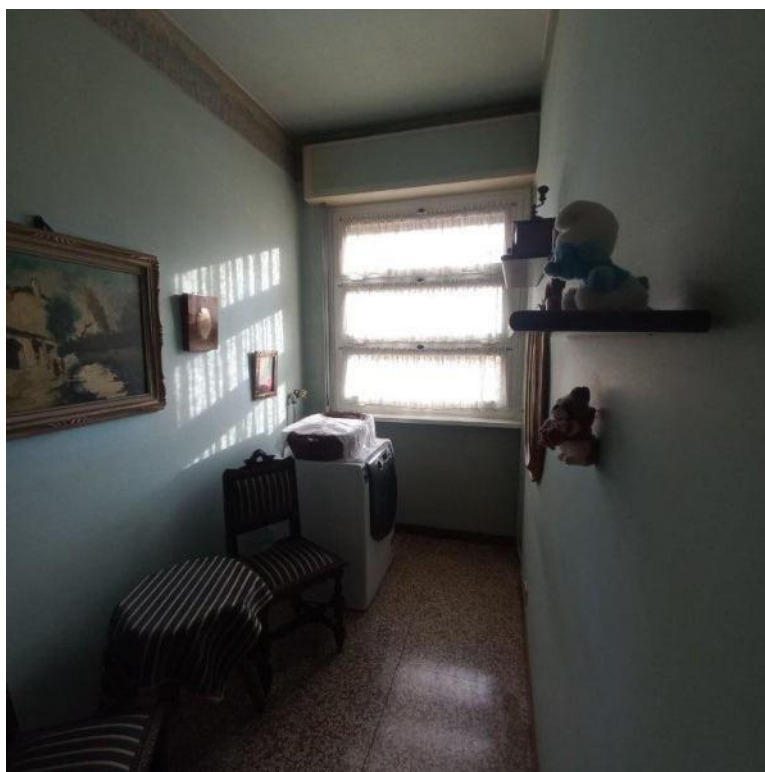

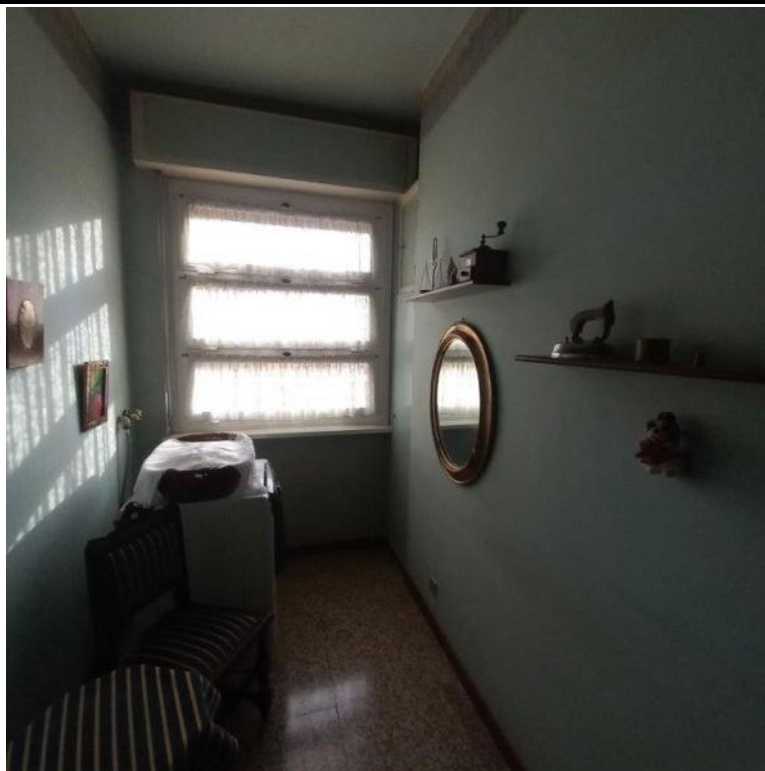

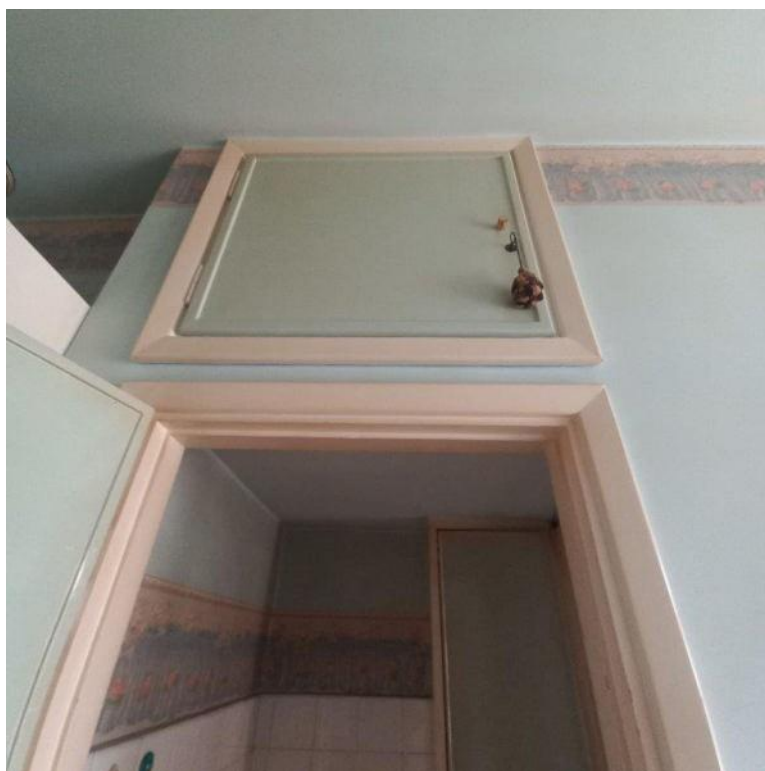
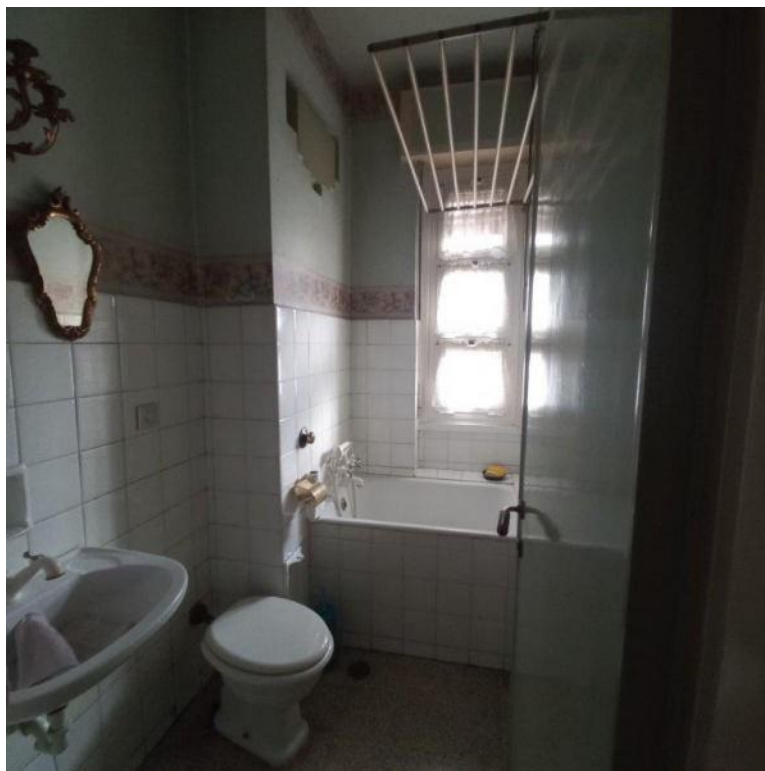

BALCONE SU CORTILE E SECONDO ACCESSO APPARTEMENTO







IMPIANTI





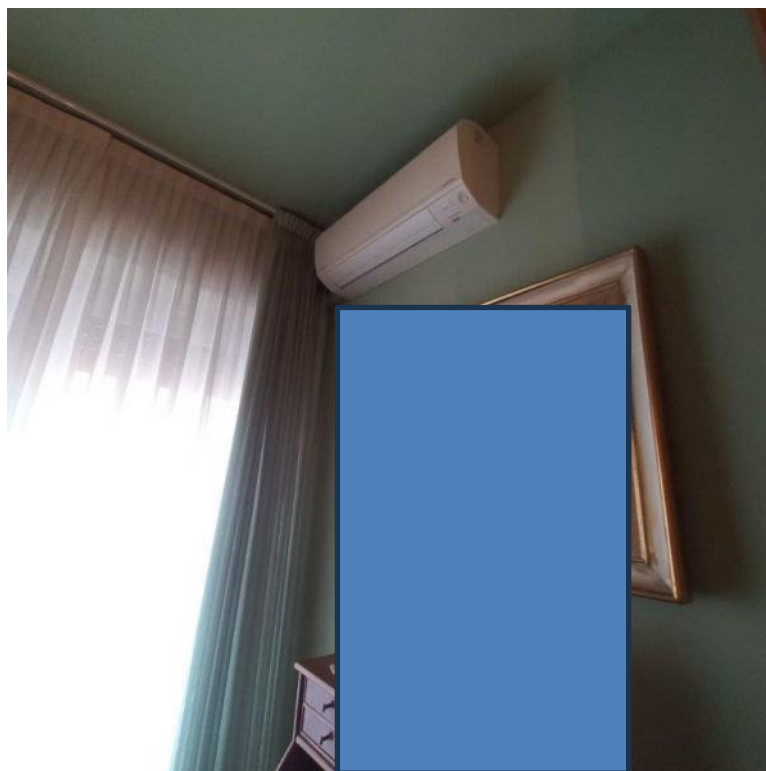

CANTINA

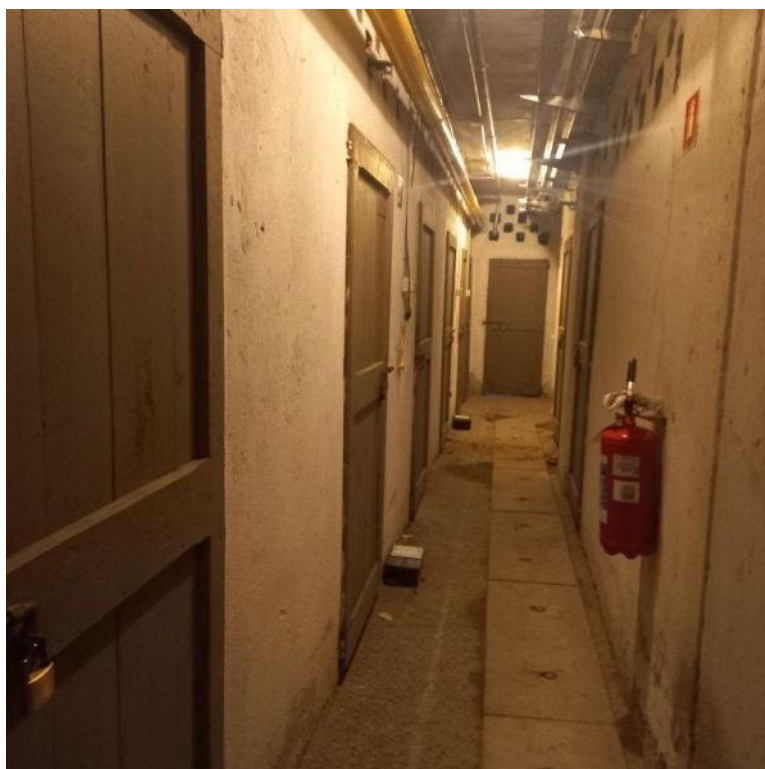
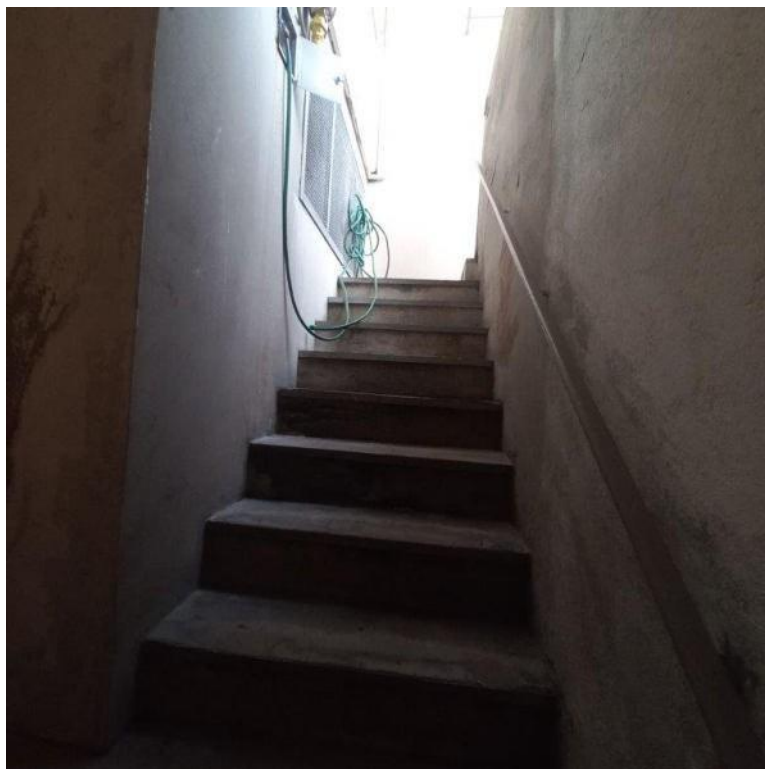



Catasto dei Fabbricati - Situazione al 14/11/2024 - Comune di MILANO(F205) - < Foglio 272 - Particella 178 - Subalterno 10 >
 VIALE ANDREA DORIA n. 24 Piano 4-S1
 44438-01