

TRIBUNALE DI TERNI

ALLEGATO 2

DOCUMENTAZIONE FOTOGRAFICA 38/2024 R.G.E.

Beni situati nel Comune di Lugnano in Teverina (TR)
Via Ilaria Alpi n. 3 (secondo ingresso da via Valledlunga n. 6A)
(Catasto Fabbricati Foglio 7, Part. 106, sub. 6, 12, 16)

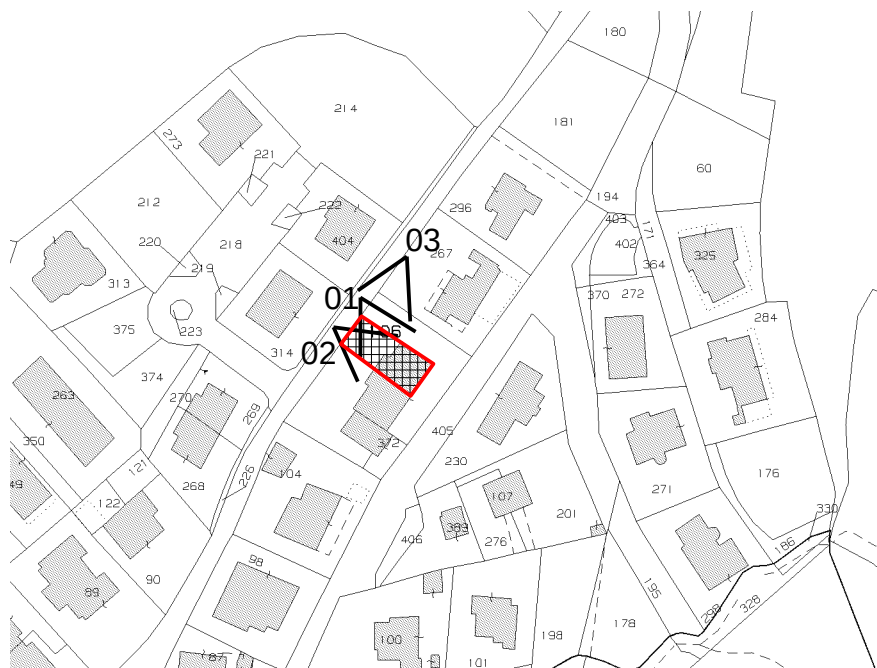

01



03



02

bene comune non censibile
fig. 7, part. 106, sub. 17

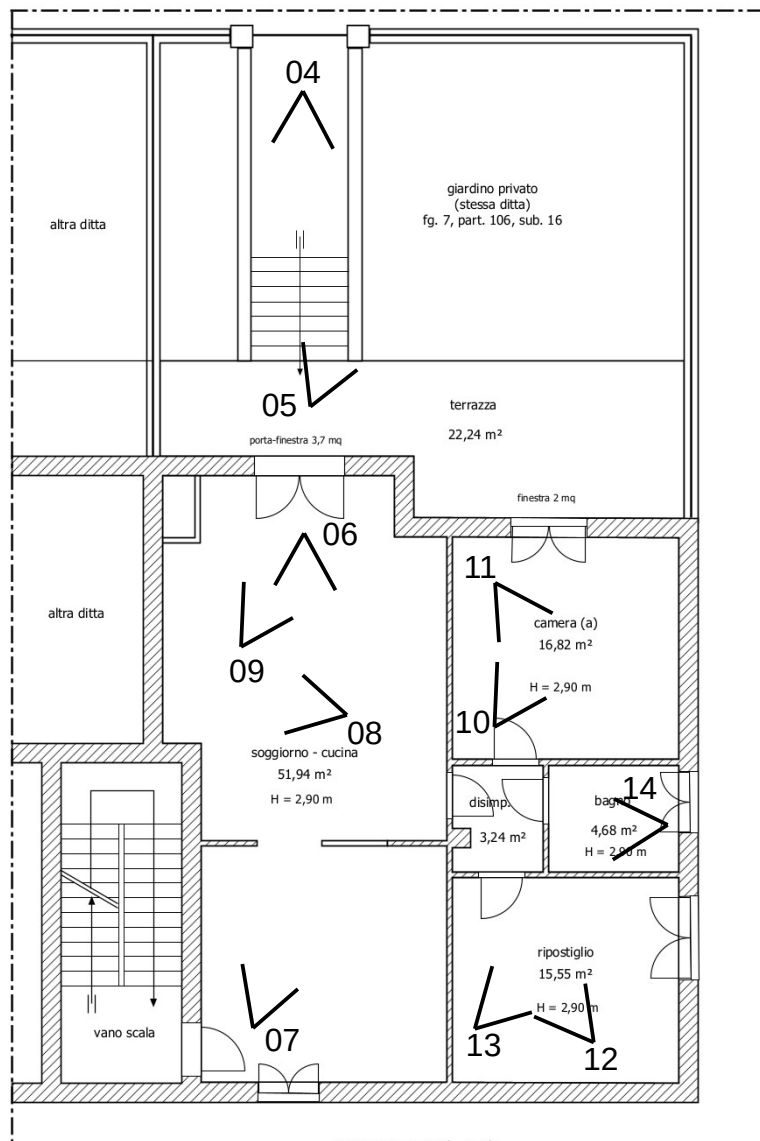

corsia interrata condominiale
di accesso ai garage

corsia interrata condominiale
di accesso ai garage

Piano seminterrato
Foglio 7, Particella 106, Sub. 6



04



05



06



07



08



09

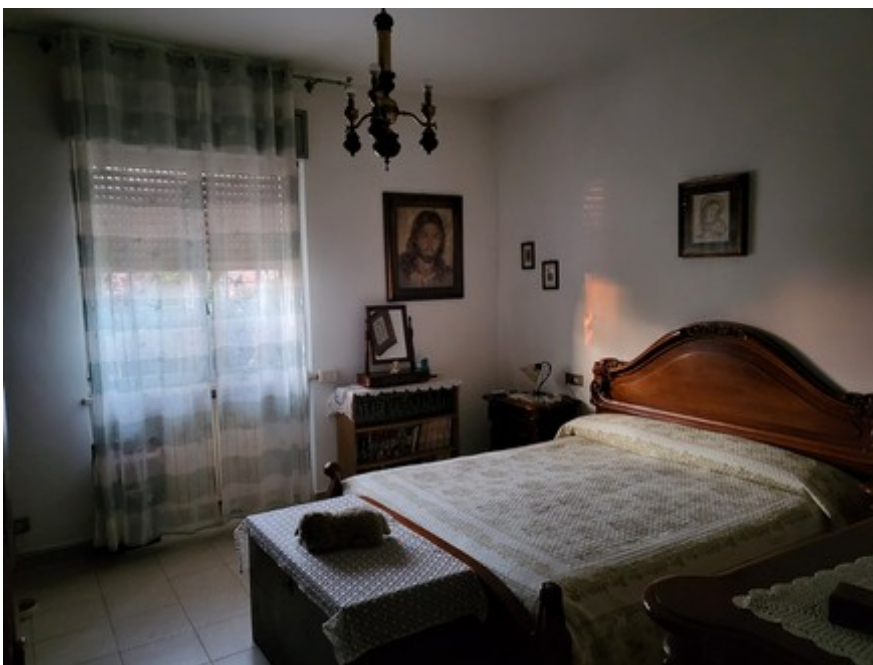

10



11



12

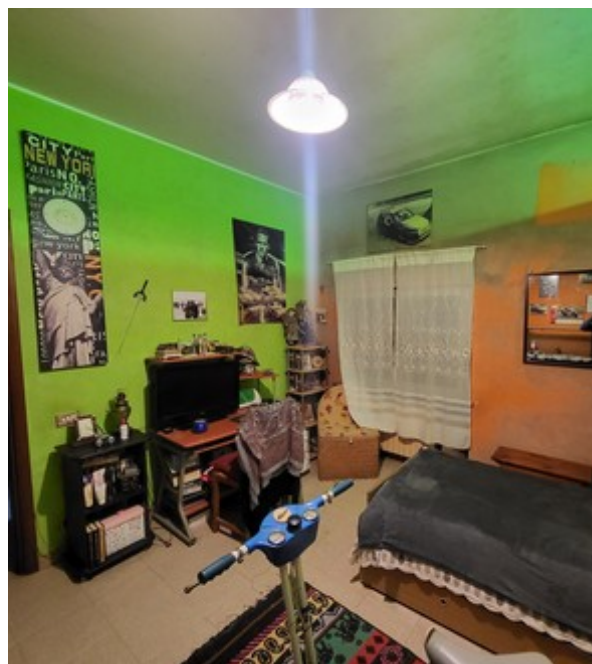

13



14

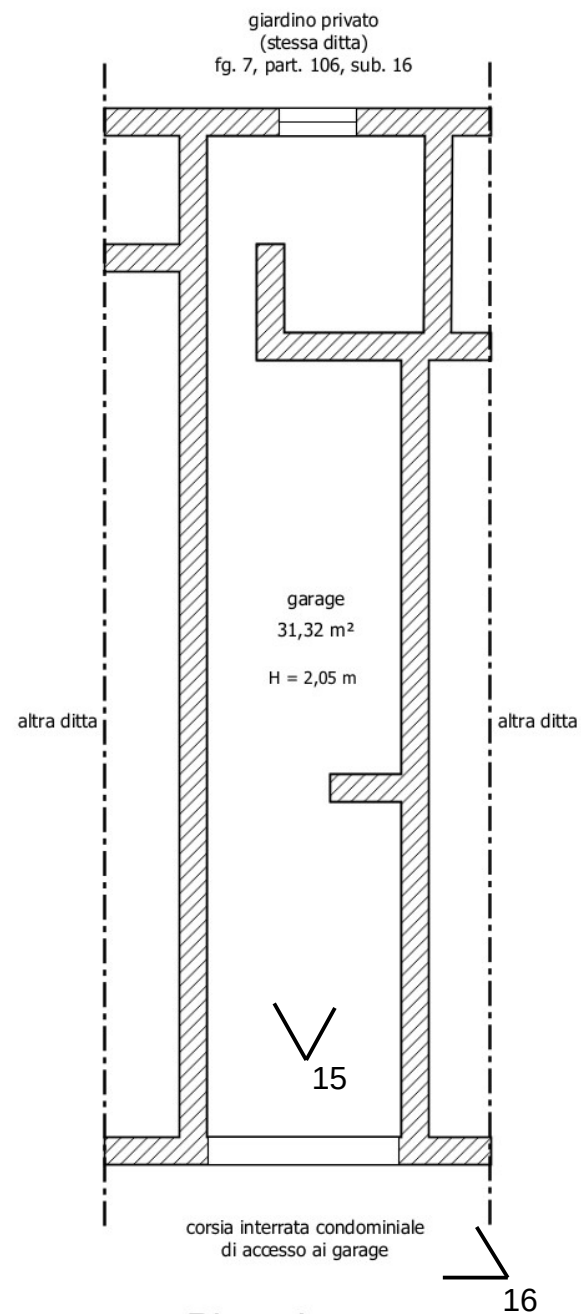

Piano interrato

Foglio 7, Particella 106, Sub. 12



15



16