

all. 12

**Fotografie esterne ed interne del bene,
nonché la relativa planimetria**



Foto aerea - ubicazione dell'immobile



Foto esterne



Vista facciata OVEST da via Sempione





**Facciata immobile
oggetto di perizia**

Vista facciata NORD da via
Sempione



Vista da cortile interno

Foto interne



**Porta ingresso immobile
oggetto di perizia**

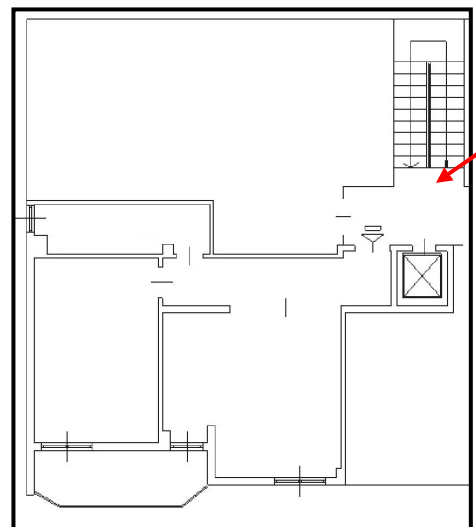

Scale di accesso al sesto piano



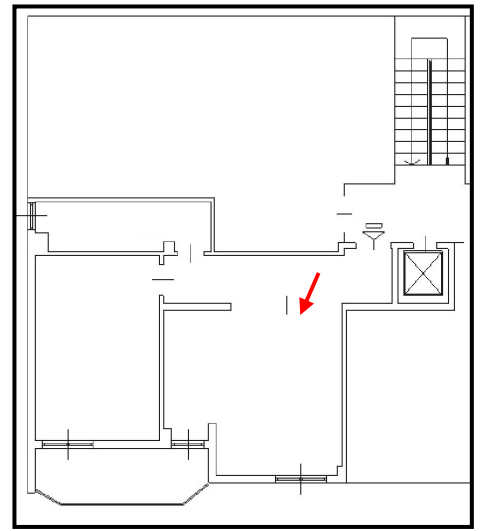

Soggiorno

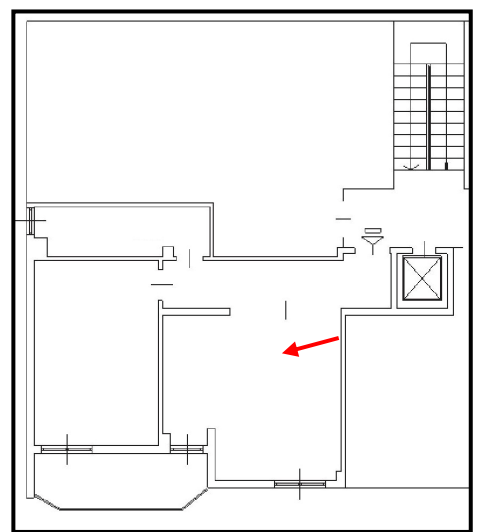

Angolo cottura

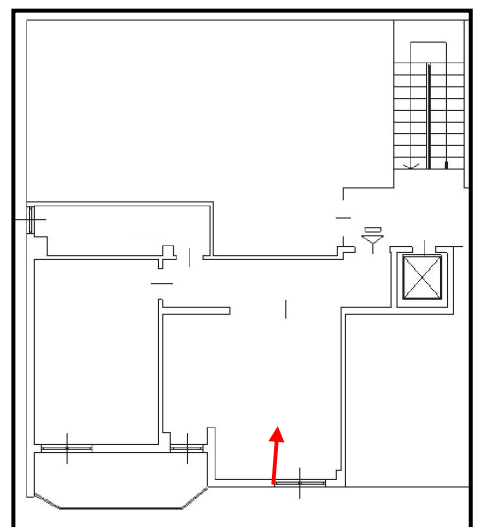

Soggiorno



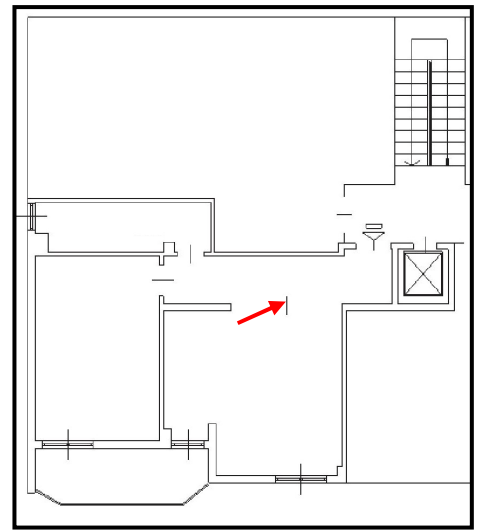

Ingresso

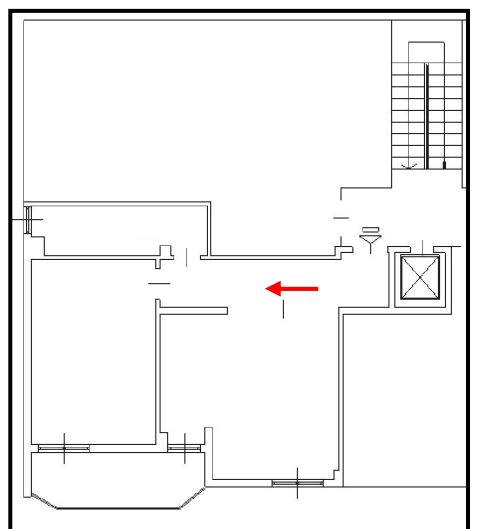

Disimpegno

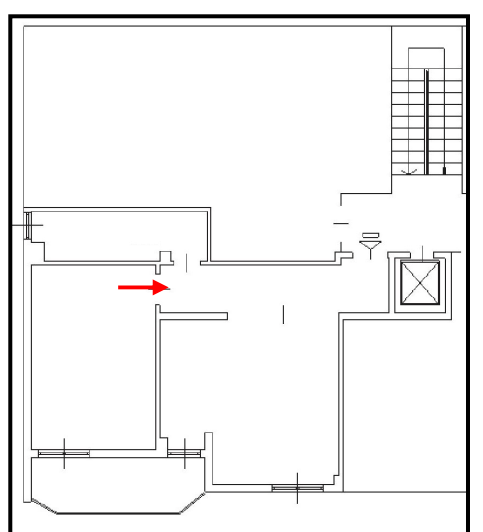

Disimpegno



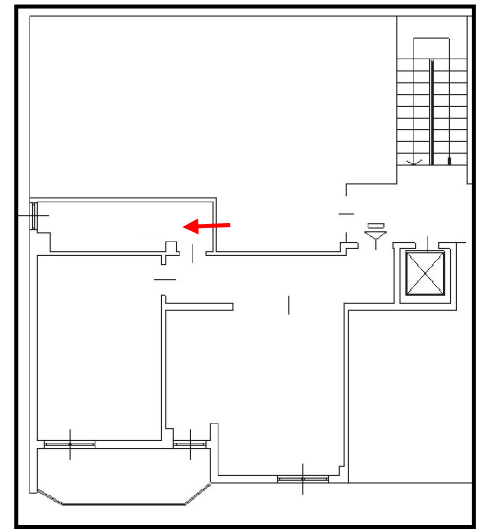

Bagno

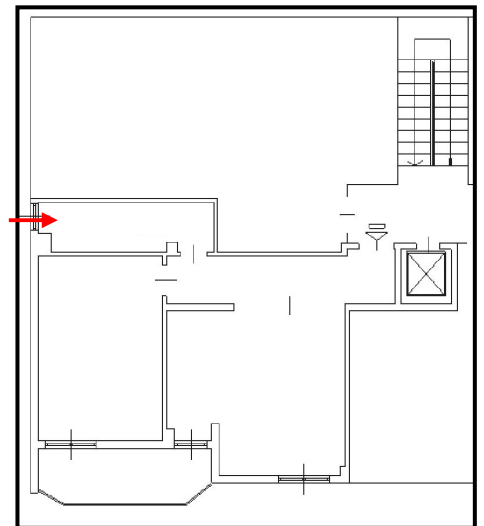

Bagno

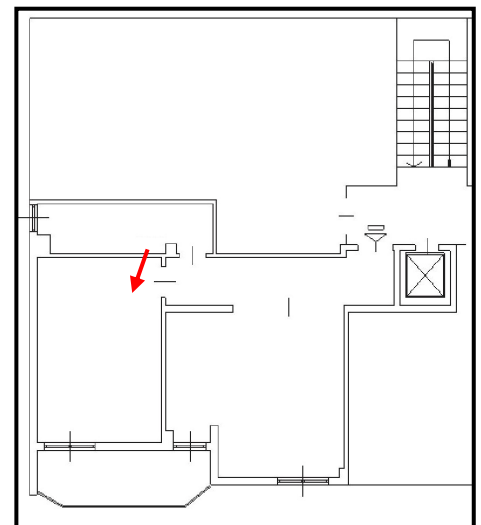

Camera



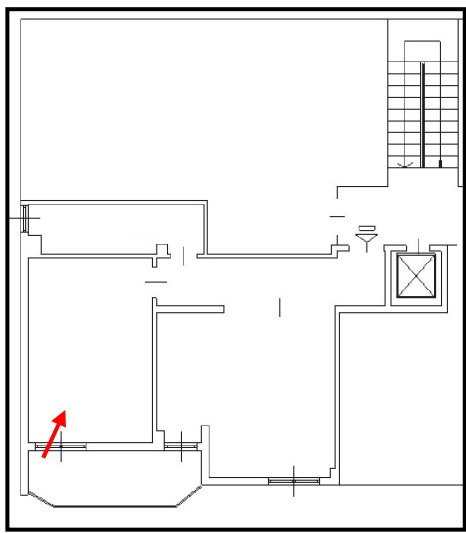

Camera

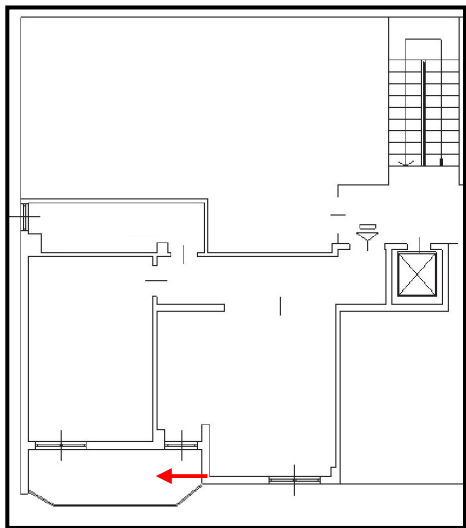

Balcone

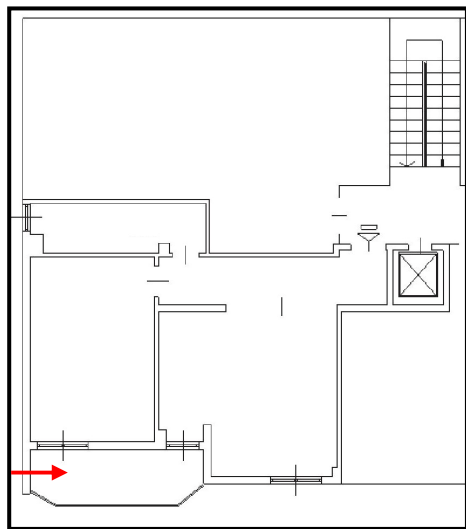

Balcone

