Tribunale di Milano

PROCEDURA DI ESPROPRIAZIONE IMMOBILIARE

R.G.E. 833/2024

Giudice delle Esecuzioni: Dott.ssa Caterina Trentini

FOTOGRAFIE INTERNO ED ESTERNO DEL LOTTO

LOTTO UNICO

(Pignorata quota di 1/2)

Unità immobiliare in Comune di Segrate, Via F.lli Cervi

Residenza Cerchi – Fabbricato 42/2

Appartamento al piano terra (1°f.t.) con annesso vano cantina al piano interrato.







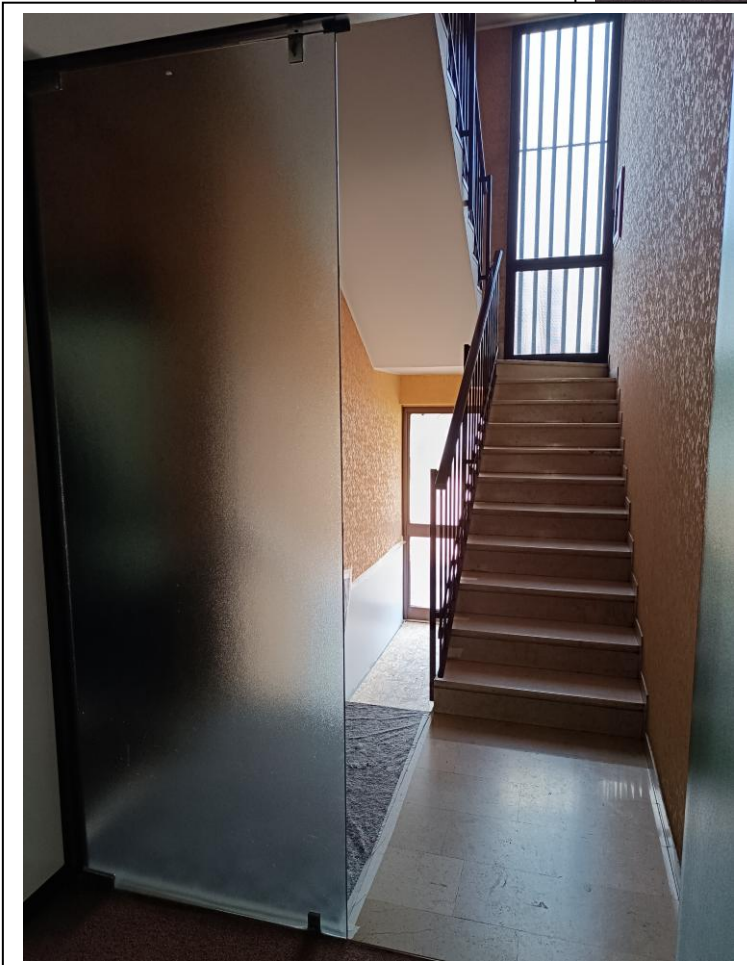
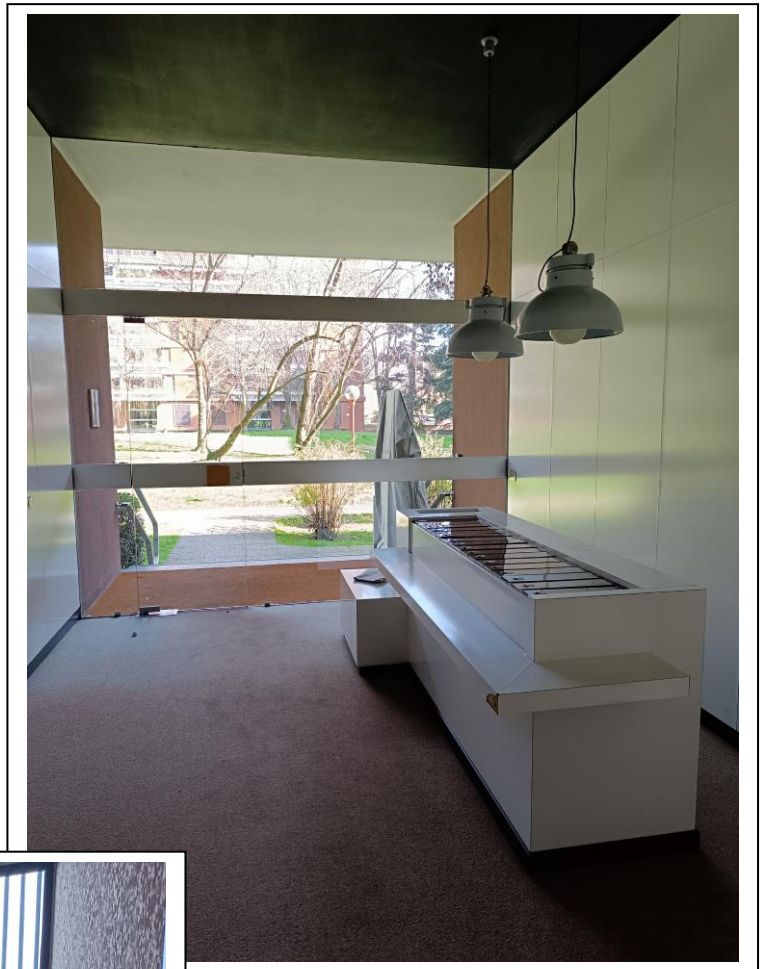

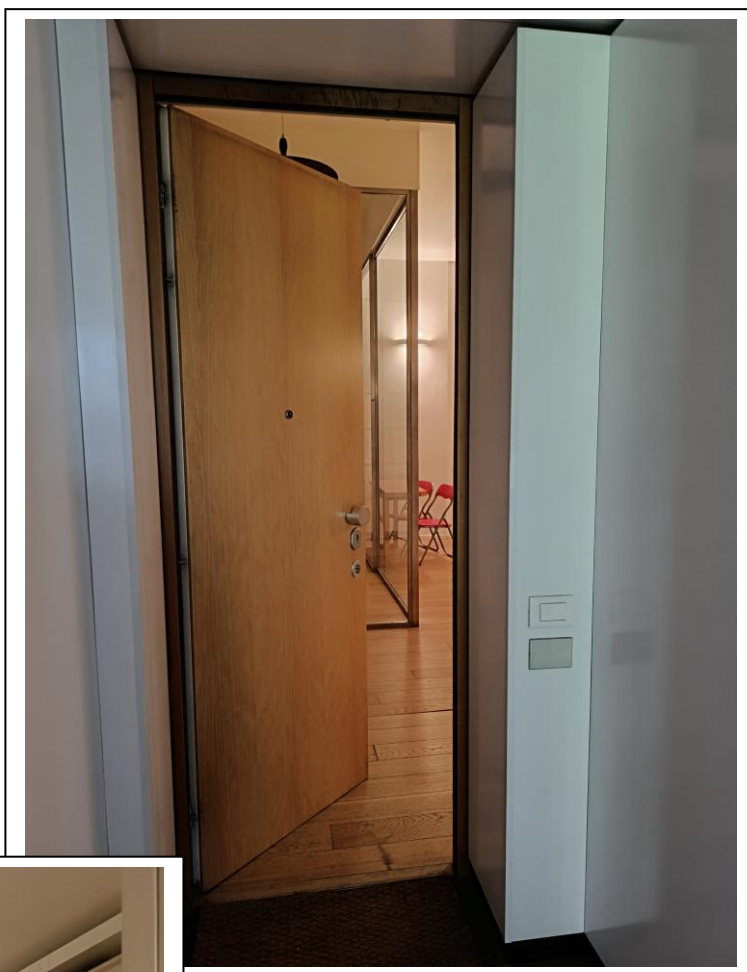



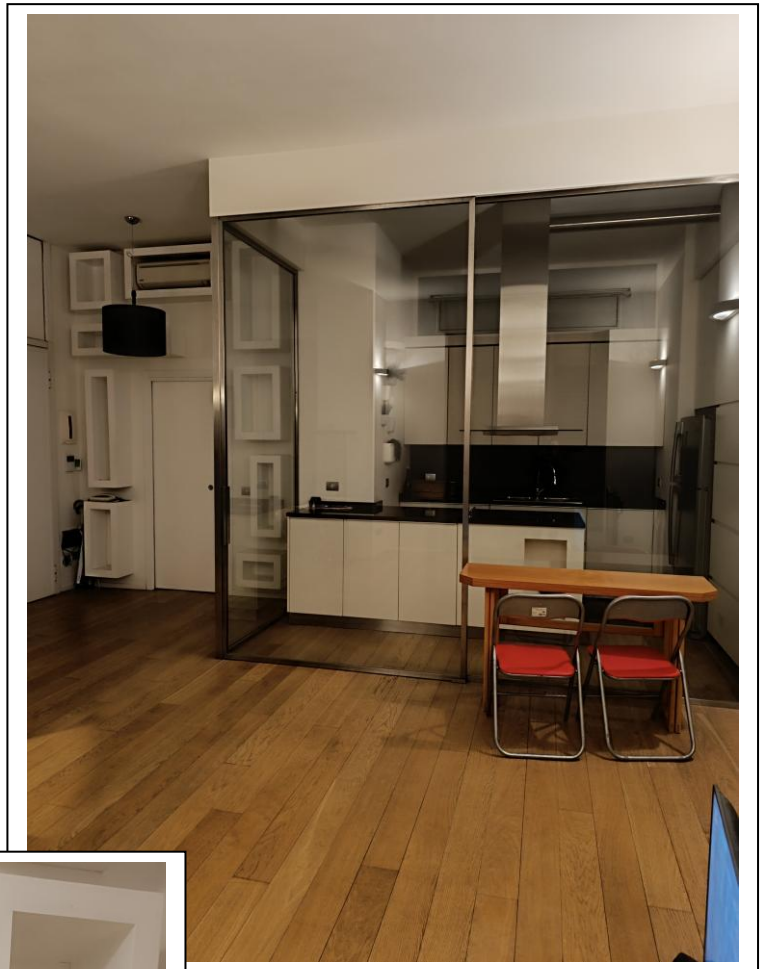

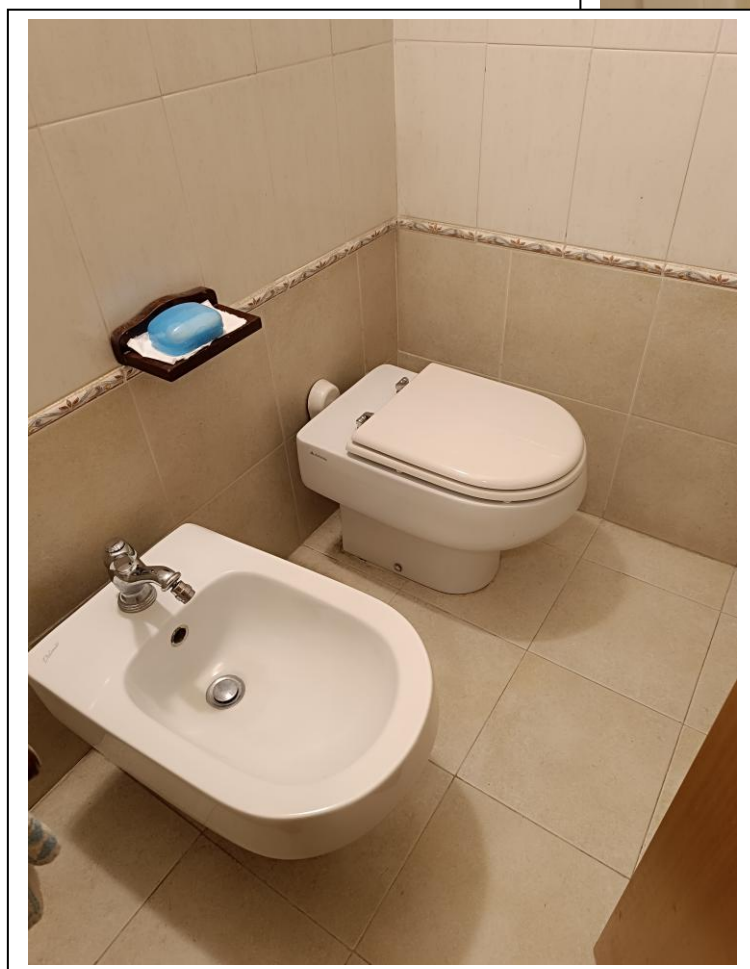
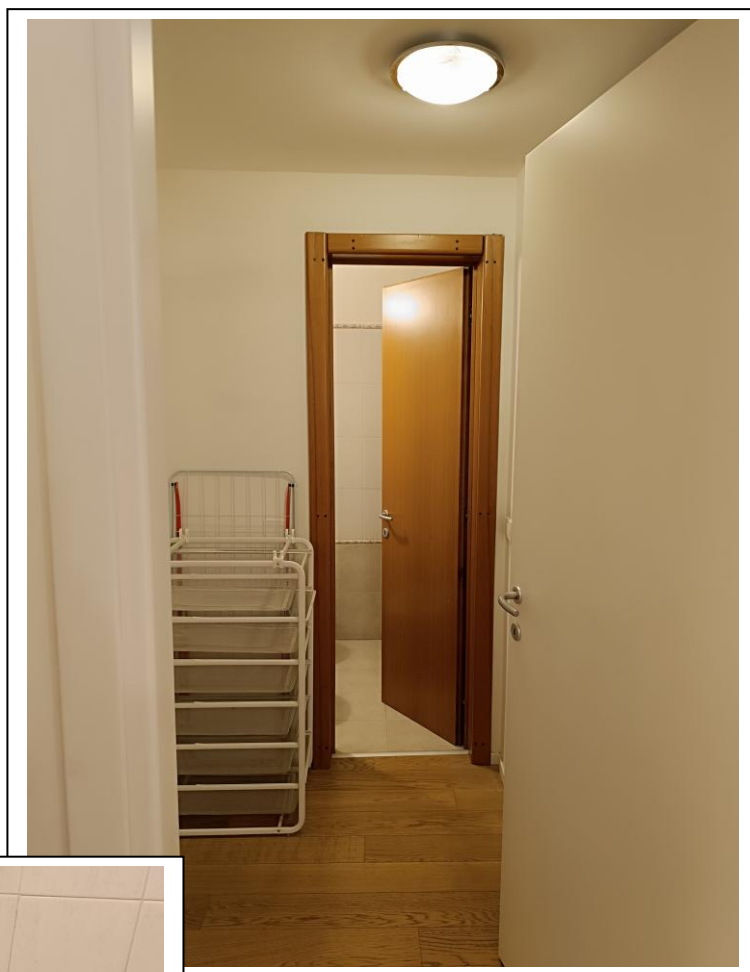



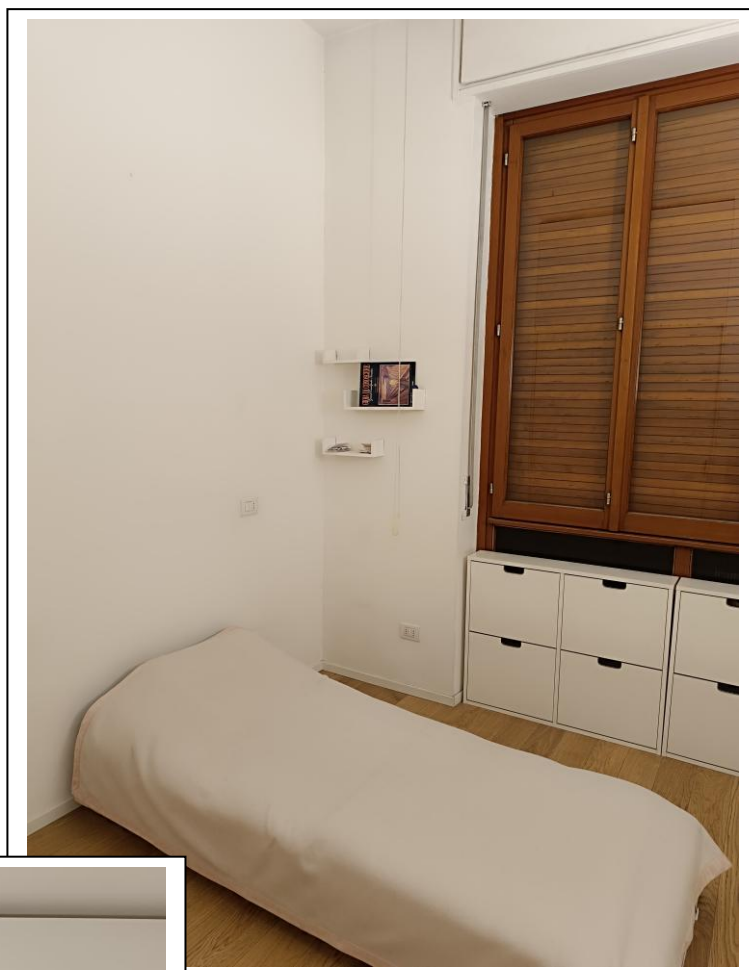

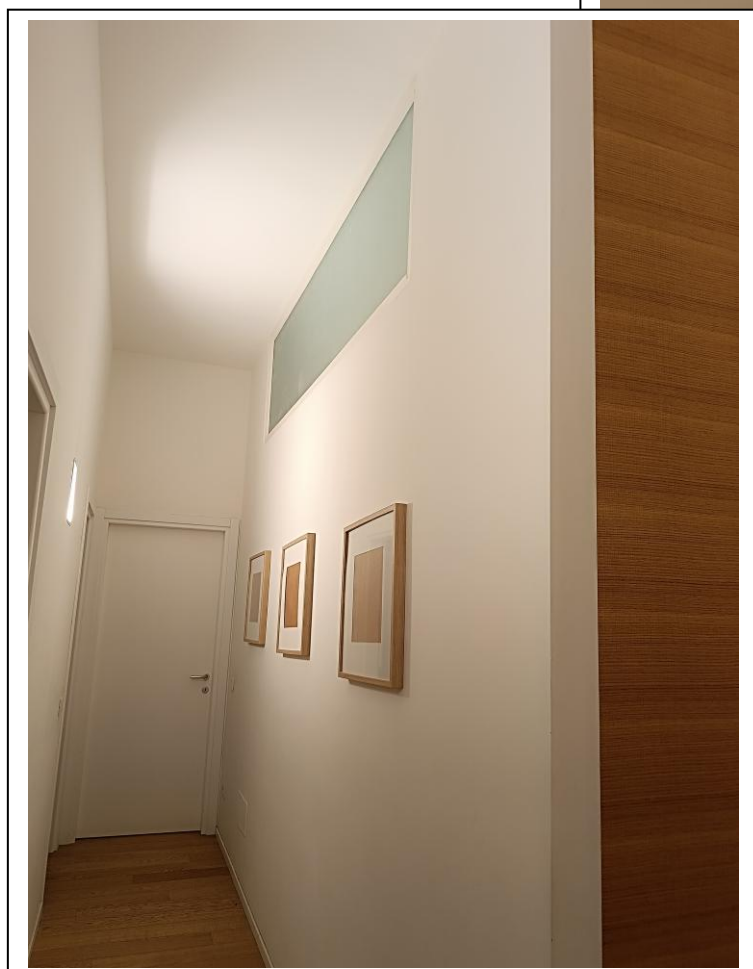

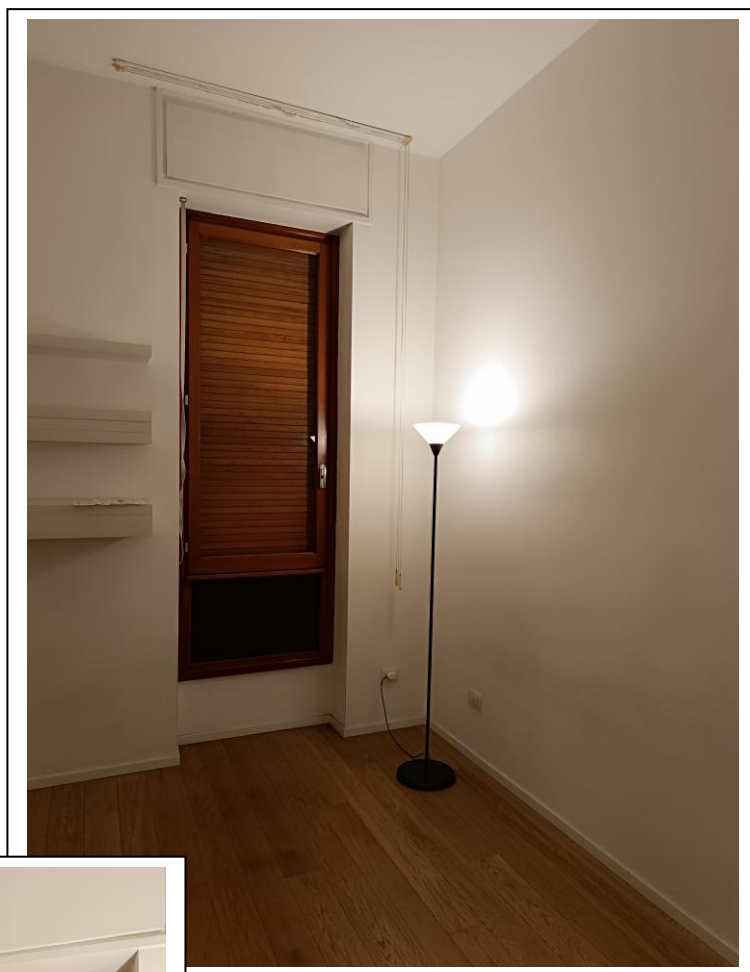



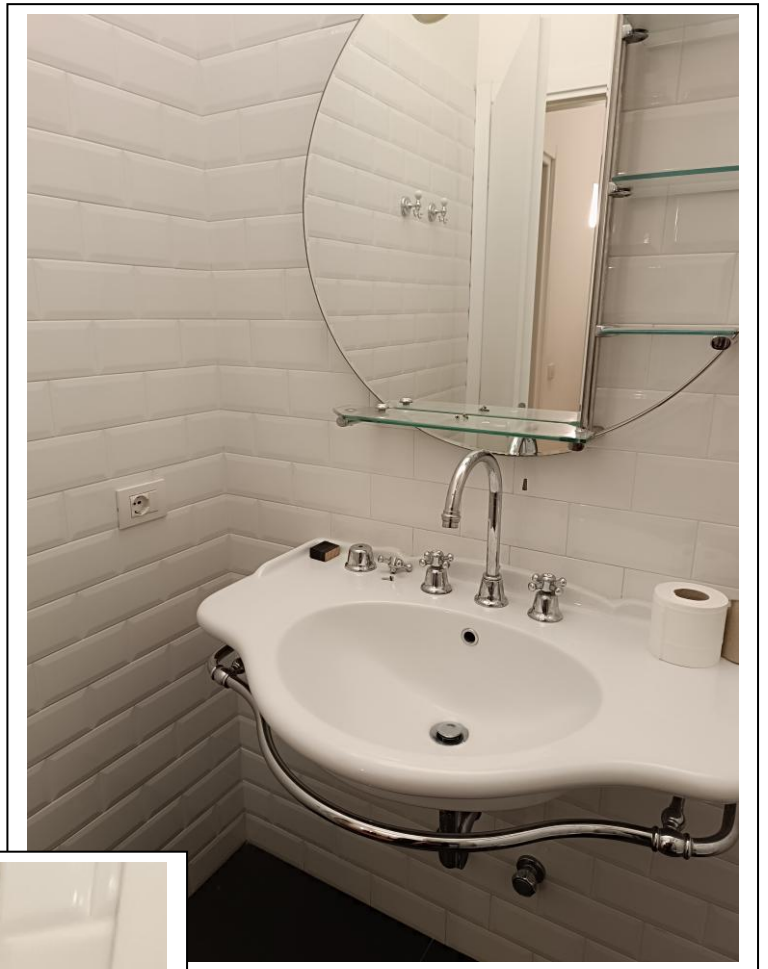

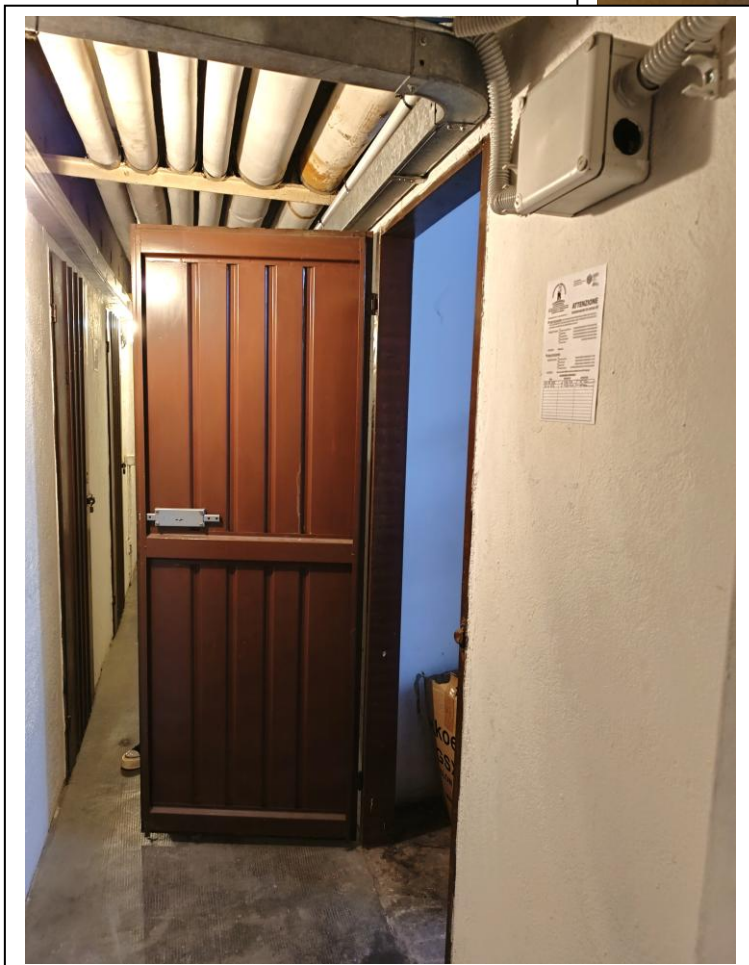
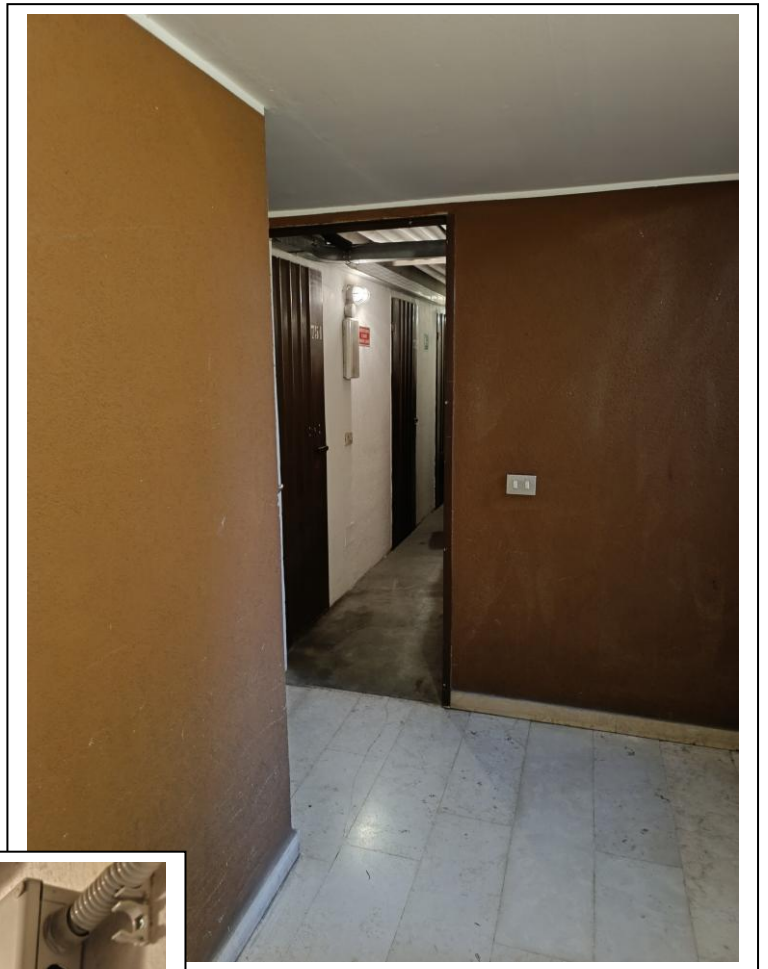

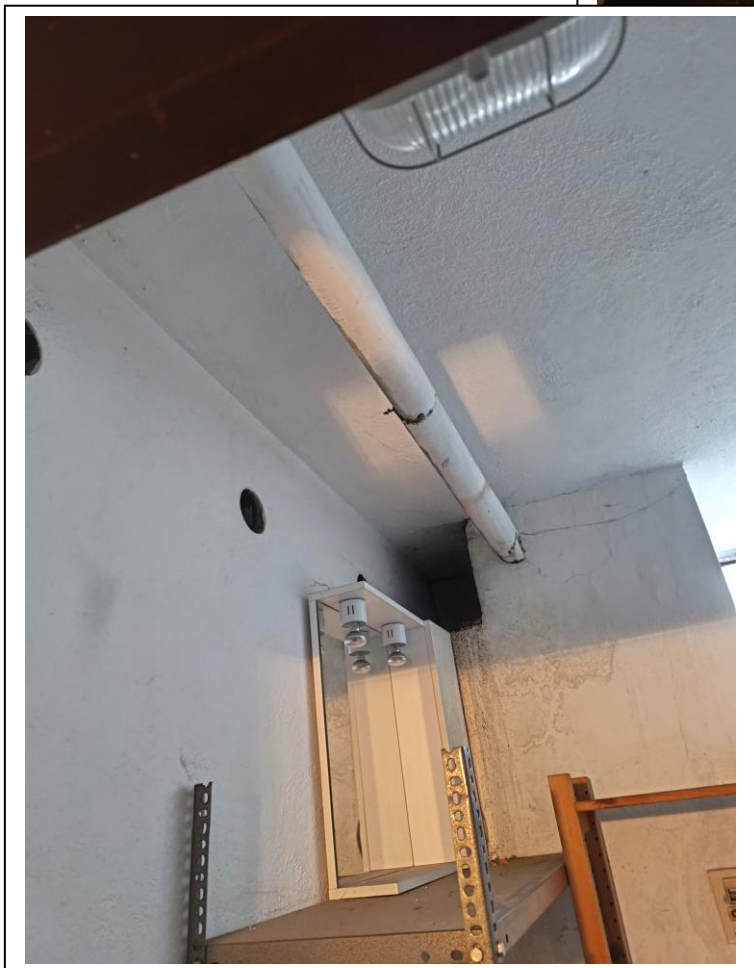



Planimetria di u.i.u. in Comune di **SEGRATE** via **F.lli CERVÌ** RESIDENZA "CERCHI" civ.

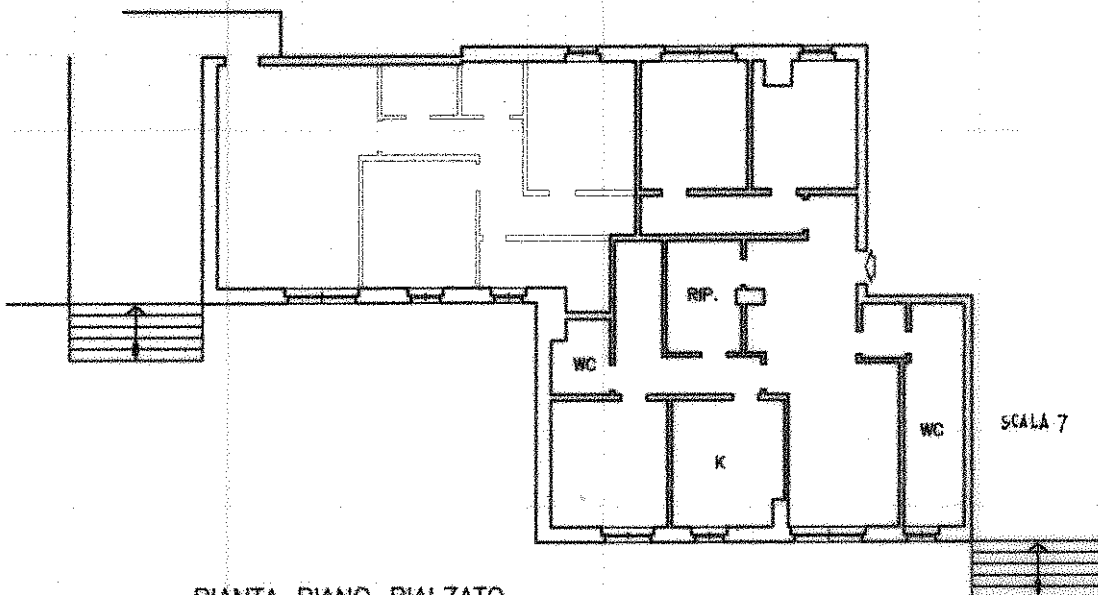

PIANTA PIANO RIALZATO
h=3.40

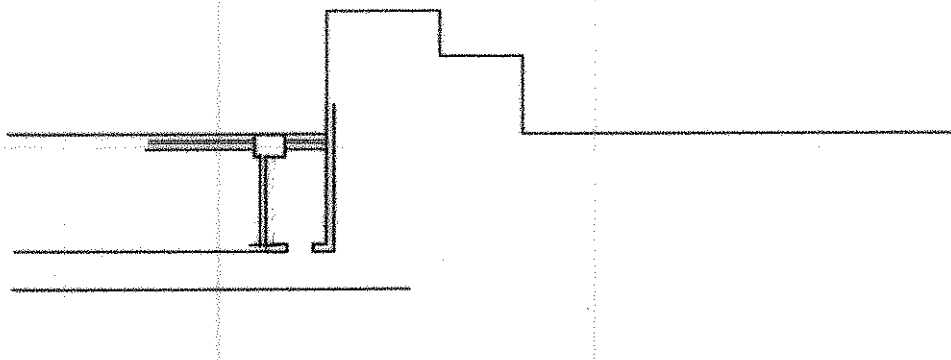

PIANTA PIANO CANTINA
h=2.50

ORIENTAMENTO

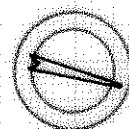

SCALA DI 1:200

Dichiarazione di N.C. ☐
Denuncia di variazione ☒

Compilata dal **GEOMETRA**
(Titolo, cognome e nome)
SERGIO PRANDI

RISERVATO ALL'UFFICIO

Iscritto all'albo dei **GEOMETRI**

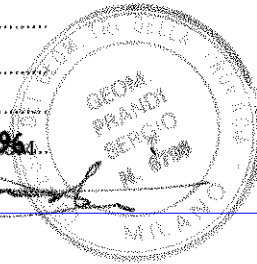

Ultima planimetria in atti
identificativi catastali

Data presentazione: 11/10/1999 - Data: 18/02/2025 - n. T378513 - Richiedente: BNTFVM57R43F205M
Totale schede: 1 - Formato di acquisizione: A4(210x297) - data 08-10-1999